

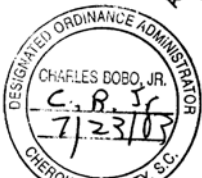

LOCATION MAP

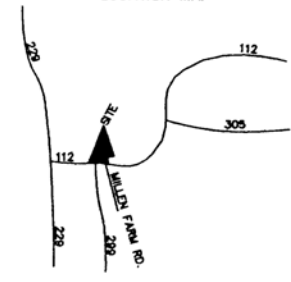

1st needs to be recorded with-in
30 days of approval date.

AMERICAN TIMBERLANDS II, LLC
DB 88 PG. 187, DB 118 PG. 178
PB 118 PG. 200

32.83 ACRES
INCLUDES RD. & UTILITY R/WS

LEONARD EARNHARD
DB 98 PG. 172
PB 100 PG. 112

FILED, RECORDED, INDEXED
3/7/23/2003 02:11:41PM
Rec Fee: 15.00 St. Fee: 1.00
Co Fee: 0.00 Pages: 1
Clerk of Court
BRANDY W. MCDEE
Cherokee County, SC

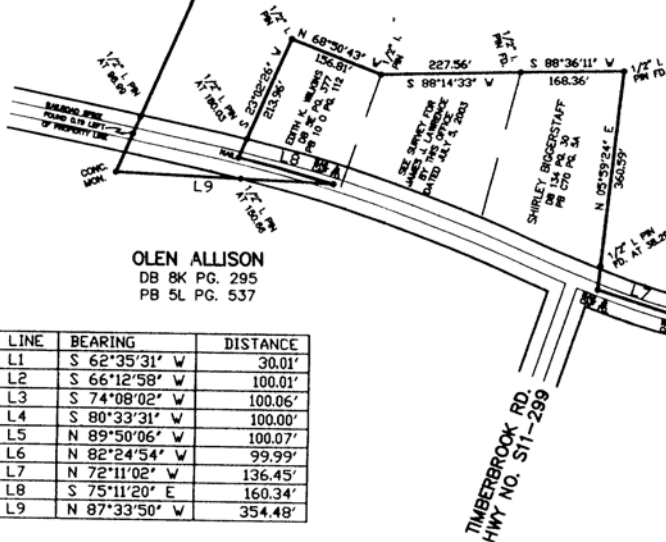

LINE	BEARING	DISTANCE
L1	S 62°35'31" W	30.01'
L2	S 66°12'58" W	100.01'
L3	S 74°08'02" W	100.06'
L4	S 80°33'31" W	100.00'
L5	N 89°50'06" W	100.07'
L6	N 82°24'54" W	99.99'
L7	N 72°11'02" W	136.45'
L8	S 75°11'20" E	160.34'
L9	N 87°33'50" W	354.48'

"I HEREBY STATE THAT TO THE BEST OF MY KNOWLEDGE, INFORMATION, BELIEF, THE SURVEY SHOWN HEREIN WAS MADE IN ACCORDANCE WITH THE REQUIREMENTS OF THE MINIMUM STANDARDS MANUAL FOR THE PRACTICE OF LAND SURVEYING IN SOUTH CAROLINA, AND MEETS OR EXCEEDS THE REQUIREMENTS FOR A CLASS B SURVEY AS SPECIFIED THEREIN. POWER LINE LOCATED ALONG OR IN ROAD R/W.

SURVEY FOR JAMES J. LAWRENCE BEING A PORTION OF TRACT NO. 1 AS SHOWN ON SURVEY FOR EDITH WILKINS AS SURVEYED BY WOLFE & HUSKEY DATED AUG. 28, 1977			
COUNTY CHEROKEE	STATE SOUTH CAROLINA	BLOCK MAP 052-00-00-004.00	P/O
SCALE: 1 IN. = 200 FT.			
DATE NOVEMBER 4, 2002	FIELD J.E.M., JR.	OFFICE J.E.M.	DEED BOOK 137 PG. 11
REVISED JULY 5, 2003 106 EAST GEORGIA STREET, WOODRUFF S.C. PROFESSIONAL LAND SURVEYORS PHONE: (864) 476-6237		PLAT BOOK C73 PG. 1B	P/O

An E. Mitchell
P.L.S. 4039

JOB NO. 03JL0705R
JOB NO. 02JL1031