

LAND FOR SALE

HIGHWAY 14 IRRIGATED FARM



Location:

From Sutton, Nebraska: 7 miles west on U.S. Highway 6, then 1 ½ miles north on U.S. Highway 14 in north-central Clay County, Nebraska (or 4 ½ miles straight east of Harvard on blacktop).

Legal

Description:

Part of the Northeast Quarter (NE ¼) of Section Four (4), Township Seven (7) North, Range Six (6) West of the 6th P.M., Clay County, Nebraska [101.06 tax-assessed acres]

Comments:

Productive, center-pivot irrigated farm with abundant water. Hard-surfaced roads on 2 sides of the farm, and property is rail-line adjacent. A very well-managed farm!

Taxes:

2020 Taxes—\$7,251.24

Leases:

Full possession at closing.

Price:

\$935,000.00

Contact:



Adam D. Pavelka,
Listing Agent
(402)984-7744
adam@agriaffiliates.com



Offered Exclusively By:

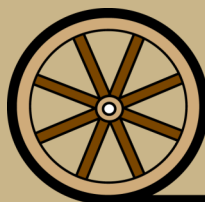

AGRI AFFILIATES, INC.
Providing Farm - Ranch Real Estate Services

Information contained herein was obtained from sources deemed reliable. We have no reason to doubt the accuracy, but the information is not guaranteed. Prospective Buyers should verify all information. All maps provided by Agri Affiliates, Inc. are approximations only, to be used as a general guideline, and not intended as survey accurate. As with any agricultural land, this property may include noxious weeds. Agri Affiliates, Inc. and all agents are acting as Agent of the Seller.

HASTINGS OFFICE
P.O. Box 519
747 N. Burlington, #310
Hastings, NE 68901
www.agriaffiliates.com

(402) 519-2777
Fax: (800) 680-6980

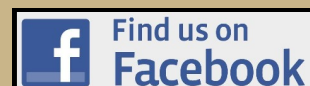

**Natural
Resource District:**

Upper Big Blue Natural Resource District, and is not subject to pumping restrictions. This parcel contains 94.27 certified irrigated acres.

**Well
Information:**

Well Registration:	G-028992	Completion Date:	09/14/1968
Well Depth:	205 feet	Static Water Level:	79 feet
Pumping Level:	89 feet	Column:	11 inches
Gallons/Minute:	1,300 gpm	Pump:	Western Land Roller
Gearhead:	Amarillo 50 hp	Flowmeter:	McCrometer

**Irrigation
Equipment:**

Valley center-pivot irrigation system and Ford 460 propane power unit could be purchased from the tenant.

Soils:

Primarily Hastings silt loam, with slopes ranging from 0-3%.

FSA Information:

Total Farmland:	96.38 acres	Total Cropland:	95.35 acres
Government Base Acres:	Corn—89.2	PLC Yields:	Corn—180
	Soybeans—5.3		Soybeans—62

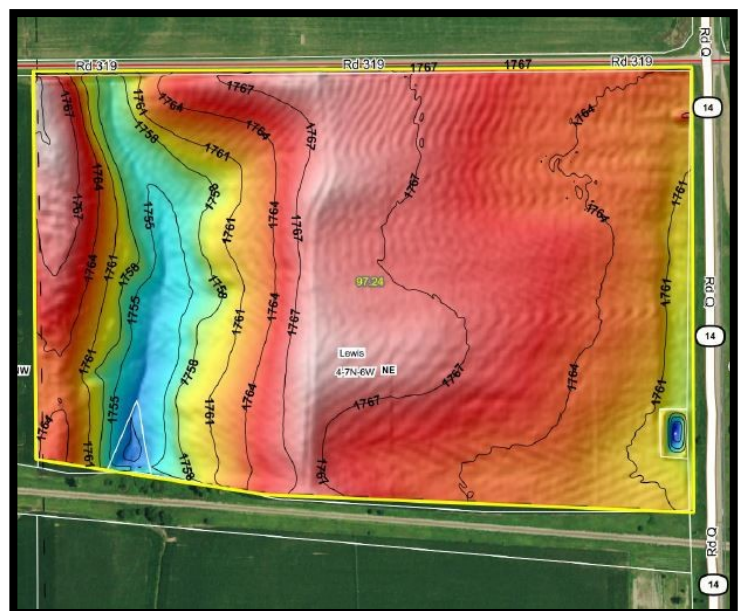
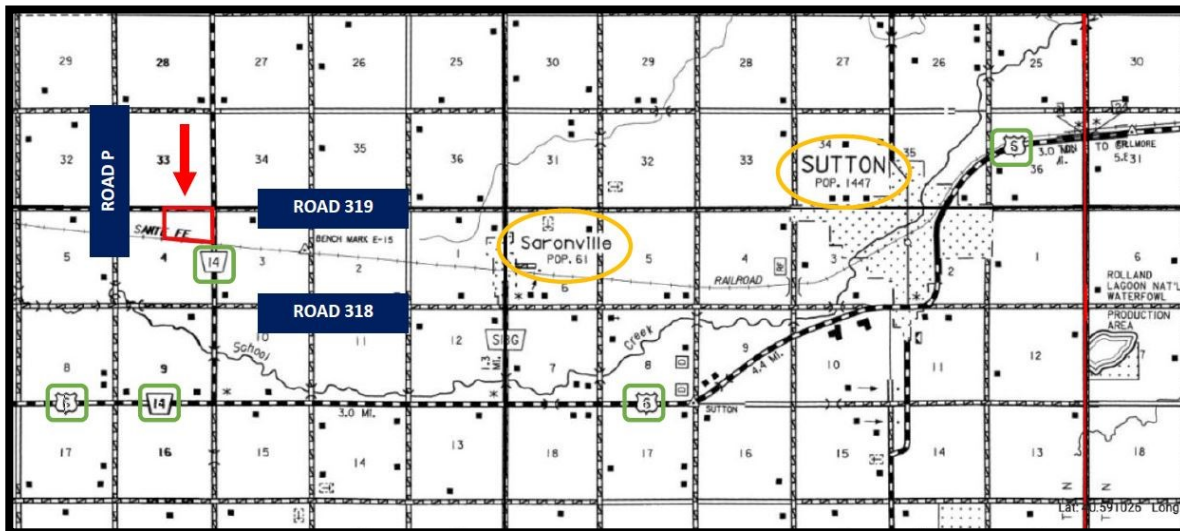

AGRI AFFILIATES, INC.
Providing Farm - Ranch Real Estate Services