

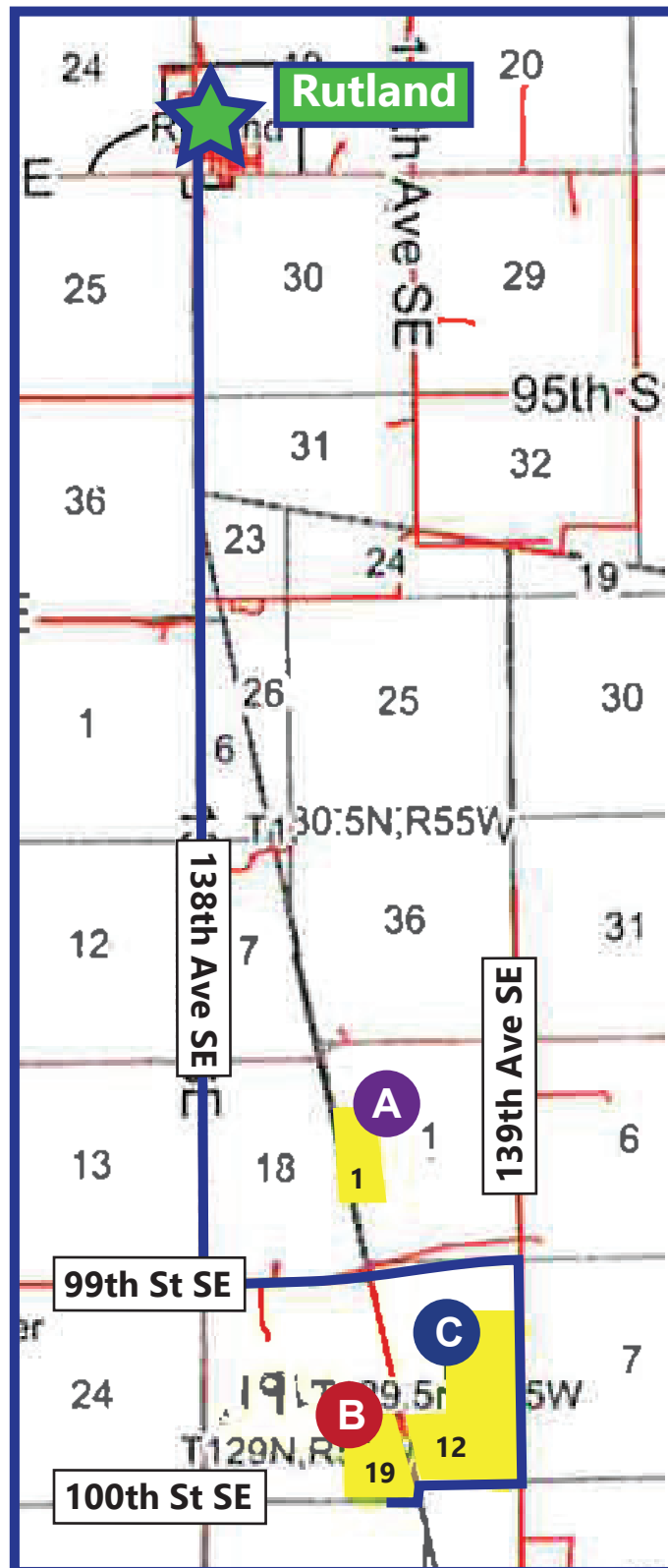

Sargent County, ND
FARM LAND FOR SALE
200.8 +- Acres



Steve Johnson
701-799-5213



Sargent County Land For Sale

Section 1-129-55

Approximately 9.97 Acres +-

A



*All information contained herein is believed to be true but should be verified to the buyer's satisfaction in case of error, typographical or otherwise. All information is subject to change without further notice.

Steve D. Johnson
Real Estate Broker
Auctioneer License #976
701-799-5213
steve@johnsonauctionandrealty.com



3137 32nd Ave S, Ste 211 | Fargo, ND 58103
www.johnsonauctionandrealty.com

Sargent County Land For Sale

Section 1-129-55

Approximately 9.97 Acres +-

A

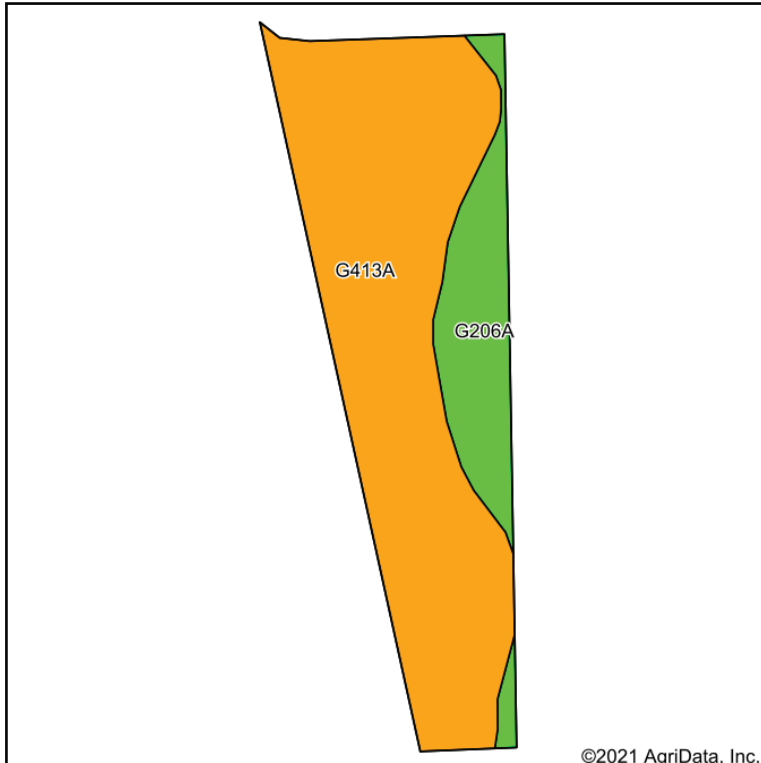

Soils data provided by USDA and NRCS.

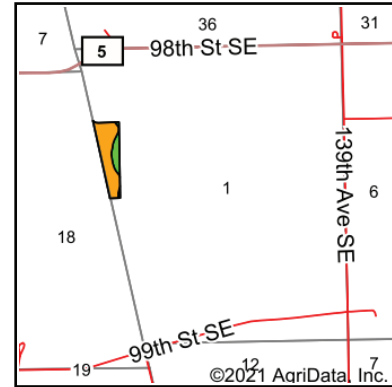

State: **North Dakota**
 County: **Sargent**
 Location: **1-129N-55W**
 Township: **Tewaukon**
 Acres: **9.94**
 Date: **1/27/2021**



Maps Provided By:



© AgriData, Inc. 2021 www.AgriDataInc.com

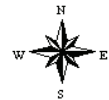

| Code | Soil Description | Acres | Percent of field | PI Legend | NonIrr Class *c | Productivity Index | *n NCCPI Overall |
|-------------------------|---|-------|------------------|-----------|-----------------|--------------------|------------------|
| G413A | FargoHegne silty clays, saline, 0 to 1 percent slopes | 7.95 | 80.0% | | IVw | 36 | 30 |
| G206A | GwinnerPeever complex, 0 to 3 percent slopes | 1.99 | 20.0% | | IIc | 91 | 51 |
| Weighted Average | | | | | | 47 | *n 34.2 |

*n: The aggregation method is "Weighted Average using all components"

*c: Using Capabilities Class Dominant Condition Aggregation Method

Soils data provided by USDA and NRCS.



*All information contained herein is believed to be true but should be verified to the buyer's satisfaction in case of error, typographical or otherwise. All information is subject to change without further notice.

Steve D. Johnson

Real Estate Broker

Auctioneer License #976

701-799-5213

steve@johnsonauctionandrealty.com



3137 32nd Ave S, Ste 211 | Fargo, ND 58103

www.johnsonauctionandrealty.com

Sargent County Land For Sale

Section 19-129-54

Approximately 32.15 Acres +-

B

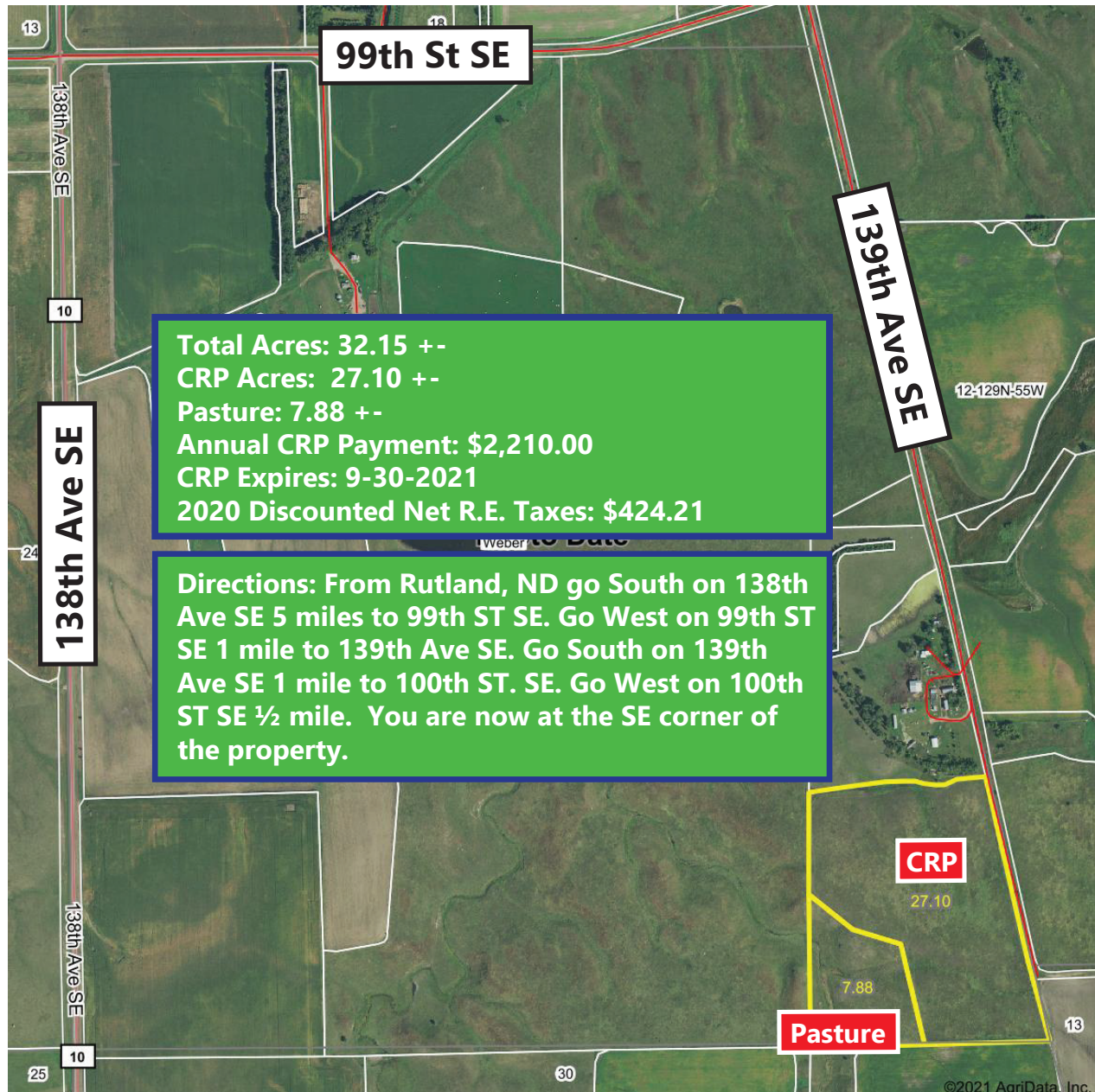

*All information contained herein is believed to be true but should be verified to the buyer's satisfaction in case of error, typographical or otherwise. ALL information is subject to change without further notice.

Steve D. Johnson
Real Estate Broker
Auctioneer License #976
701-799-5213
steve@johnsonauctionandrealty.com



3137 32nd Ave S, Ste 211 | Fargo, ND 58103
www.johnsonauctionandrealty.com

Sargent County Land For Sale

Section 19-129-54

Approximately 32.15 Acres +-

B

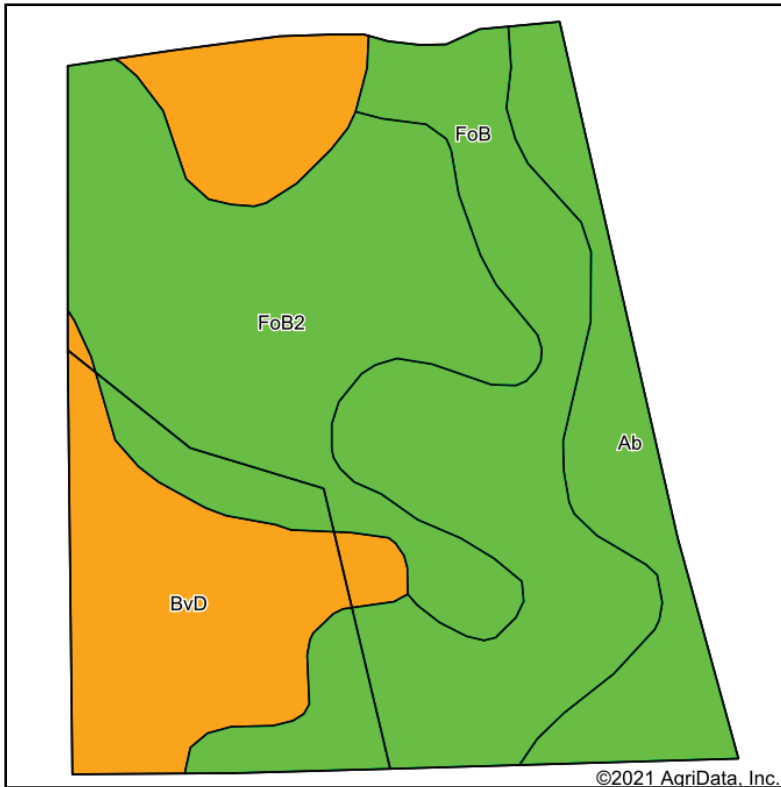

Soils data provided by USDA and NRCS.

©2021 AgriData, Inc.

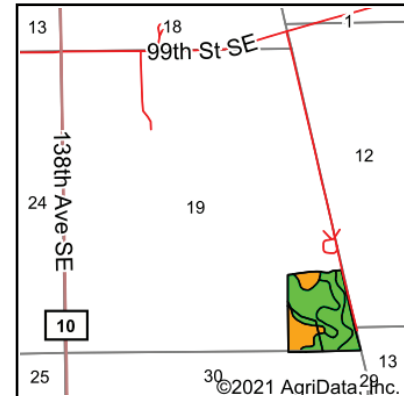

State: **North Dakota**
 County: **Sargent**
 Location: **19-129N-54W**
 Township: **Weber**
 Acres: **34.98**
 Date: **1/27/2021**



Maps Provided By:



| Code | Soil Description | Acres | Percent of field | PI Legend | NonIrr Class *c | Productivity Index | *n NCCPI Overall |
|------------------|--|-------|------------------|-----------|-----------------|--------------------|------------------|
| FoB2 | FormanAastad loams, undulating, eroded | 11.69 | 33.4% | | Ile | 81 | 63 |
| FoB | FormanAastad loams, undulating | 10.48 | 30.0% | | Ile | 88 | 71 |
| BvD | BuseBarnes loams, strongly rolling | 8.40 | 24.0% | | Vle | 37 | 58 |
| Ab | Aastad loam | 4.41 | 12.6% | | Ilc | 98 | 73 |
| Weighted Average | | | | | | 74.7 | *n 65.5 |

*n: The aggregation method is "Weighted Average using all components"

*c: Using Capabilities Class Dominant Condition Aggregation Method

Soils data provided by USDA and NRCS.



*All information contained herein is believed to be true but should be verified to the buyer's satisfaction in case of error, typographical or otherwise. All information is subject to change without further notice.

Steve D. Johnson

Real Estate Broker

Auctioneer License #976

701-799-5213

steve@johnsonauctionandrealty.com



3137 32nd Ave S, Ste 211 | Fargo, ND 58103

www.johnsonauctionandrealty.com

Sargent County Land For Sale

Section 12-129-55

Approximately 158.68 Acres +-

C

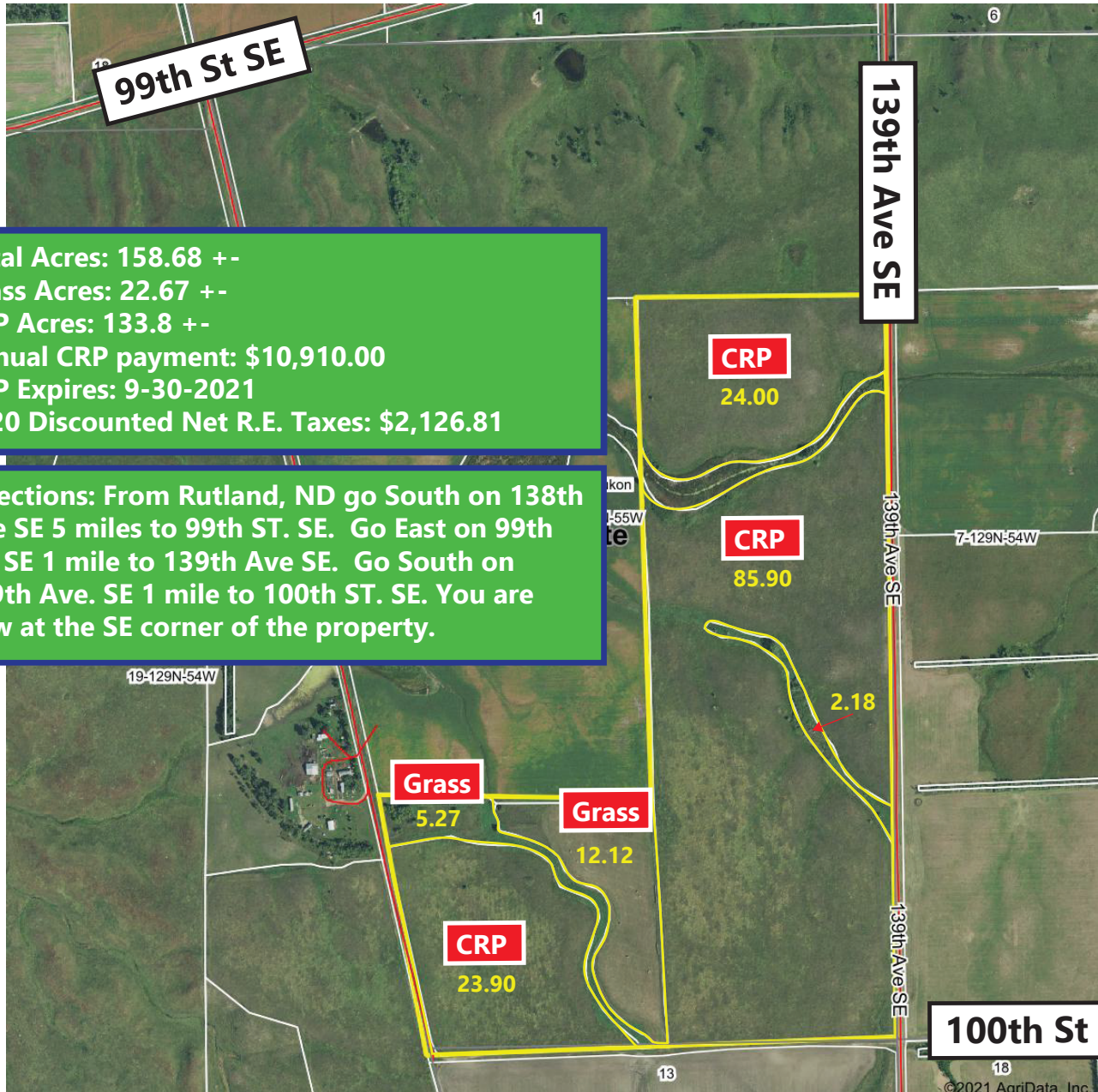

Total Acres: 158.68 +-
Grass Acres: 22.67 +-
CRP Acres: 133.8 +-
Annual CRP payment: \$10,910.00
CRP Expires: 9-30-2021
2020 Discounted Net R.E. Taxes: \$2,126.81

Directions: From Rutland, ND go South on 138th Ave SE 5 miles to 99th ST. SE. Go East on 99th ST. SE 1 mile to 139th Ave SE. Go South on 139th Ave. SE 1 mile to 100th ST. SE. You are now at the SE corner of the property.



*All information contained herein is believed to be true but should be verified to the buyer's satisfaction in case of error, typographical or otherwise. ALL information is subject to change without further notice.

Steve D. Johnson
Real Estate Broker
Auctioneer License #976
701-799-5213
steve@johnsonauctionandrealty.com



3137 32nd Ave S, Ste 211 | Fargo, ND 58103
www.johnsonauctionandrealty.com

Sargent County Land For Sale

Section 12-129-55

Approximately 158.68 Acres +-

C

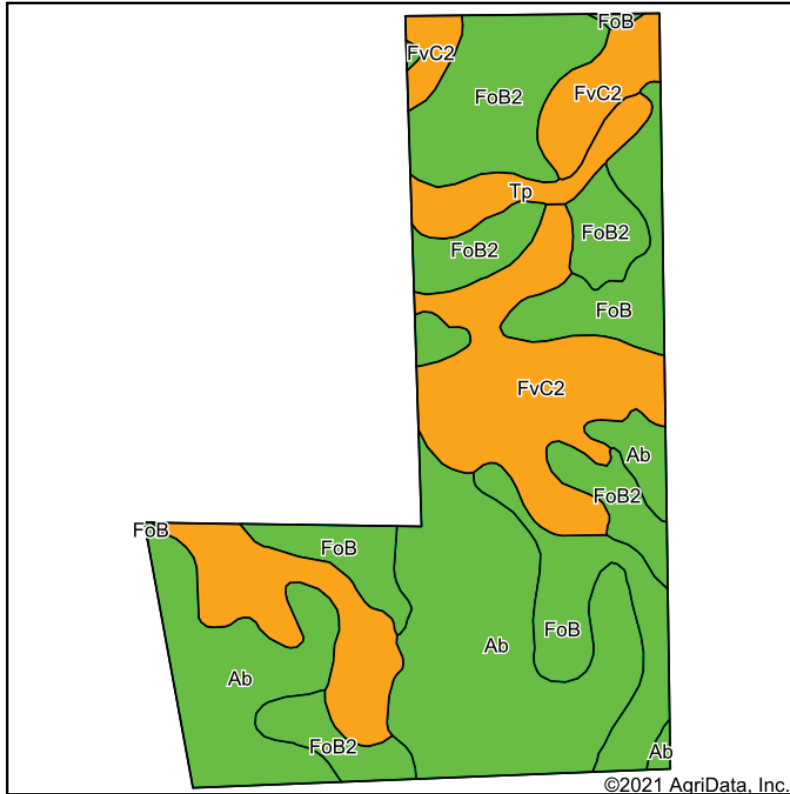

Soils data provided by USDA and NRCS.

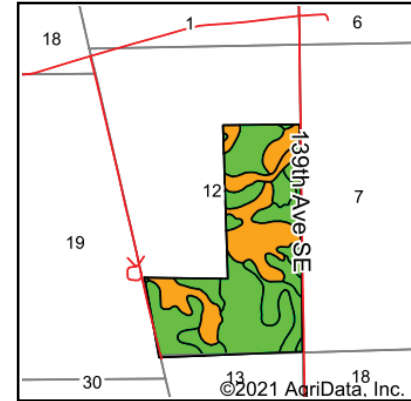

State: **North Dakota**
 County: **Sargent**
 Location: **12-129N-55W**
 Township: **Tewaukon**
 Acres: **158.36**
 Date: **1/27/2021**



Maps Provided By:



| Code | Soil Description | Acres | Percent of field | PI Legend | NonIrr Class *c | Productivity Index | *n NCCPI Overall |
|------------------|--|-------|------------------|-----------|-----------------|--------------------|------------------|
| Ab | Aastad loam | 51.17 | 32.3% | | IIc | 98 | 73 |
| FvC2 | FormanBuse loams, rolling, eroded | 44.34 | 28.0% | | IVe | 59 | 61 |
| FoB2 | FormanAastad loams, undulating, eroded | 31.78 | 20.1% | | Ile | 81 | 63 |
| FoB | FormanAastad loams, undulating | 25.37 | 16.0% | | Ile | 88 | 71 |
| Tp | Tonka silty clay loam, 0 to 1 percent slopes | 5.70 | 3.6% | | IVw | 58 | 40 |
| Weighted Average | | | | | | 80.6 | *n 66.1 |

*n: The aggregation method is "Weighted Average using all components"

*c: Using Capabilities Class Dominant Condition Aggregation Method

Soils data provided by USDA and NRCS.



*All information contained herein is believed to be true but should be verified to the buyer's satisfaction in case of error, typographical or otherwise. All information is subject to change without further notice.

Steve D. Johnson

Real Estate Broker

Auctioneer License #976

701-799-5213

steve@johnsonauctionandrealty.com



3137 32nd Ave S, Ste 211 | Fargo, ND 58103

www.johnsonauctionandrealty.com

A Section 1

Section 1-129-55

Total Acres: 9.97+-

Grass Acres: 9.94+-

2020 Discounted Net R.E. Taxes: \$118.22

C Section 12

Total Acres: 158.68 +-

Grass Acres: 22.67 +-

CRP Acres: 133.8 +-

Annual CRP payment: \$10,910.00

CRP Expires 9-30-2021

2020 Discounted Net R.E. Taxes: \$2,126.81

B Section 19

Section 19-129-54

Total Acres: 32.15 +-

Pasture: 7.88 +-

CRP Acres: 27.10 +-

Annual CRP Payment: \$2,210.00

CRP Expires 9-30-2021

2020 Discounted Net R.E. Taxes: \$424.21



Total Acres: 200.8+-
Tillable: 188.01+-



*All information contained herein is believed to be true but should be verified to the buyer's satisfaction in case of error, typographical or otherwise. ALL information is subject to change without further notice.

Steve D. Johnson

Real Estate Broker

Auctioneer License #976

701-799-5213

steve@johnsonauctionandrealty.com

3137 32nd Ave S, Ste 211 | Fargo, ND 58103

www.johnsonauctionandrealty.com



701-799-5213
steve@johnsonauctionandrealty.com

3137 32nd Ave S, Ste 211 | Fargo, ND 58103
www.johnsonauctionandrealty.com

