

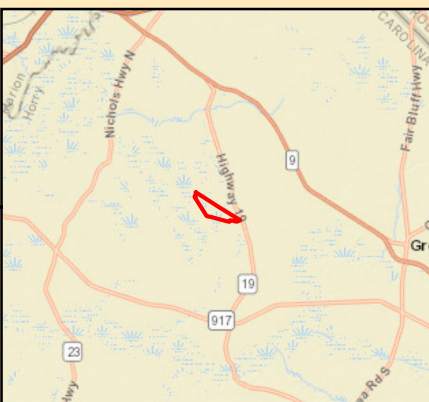

0 660 1,320 Feet  
0 10 20 Chains

**ETO-5303**  
**Horry County, SC**  
**+/- 242 acres**  
**1/14/2021**

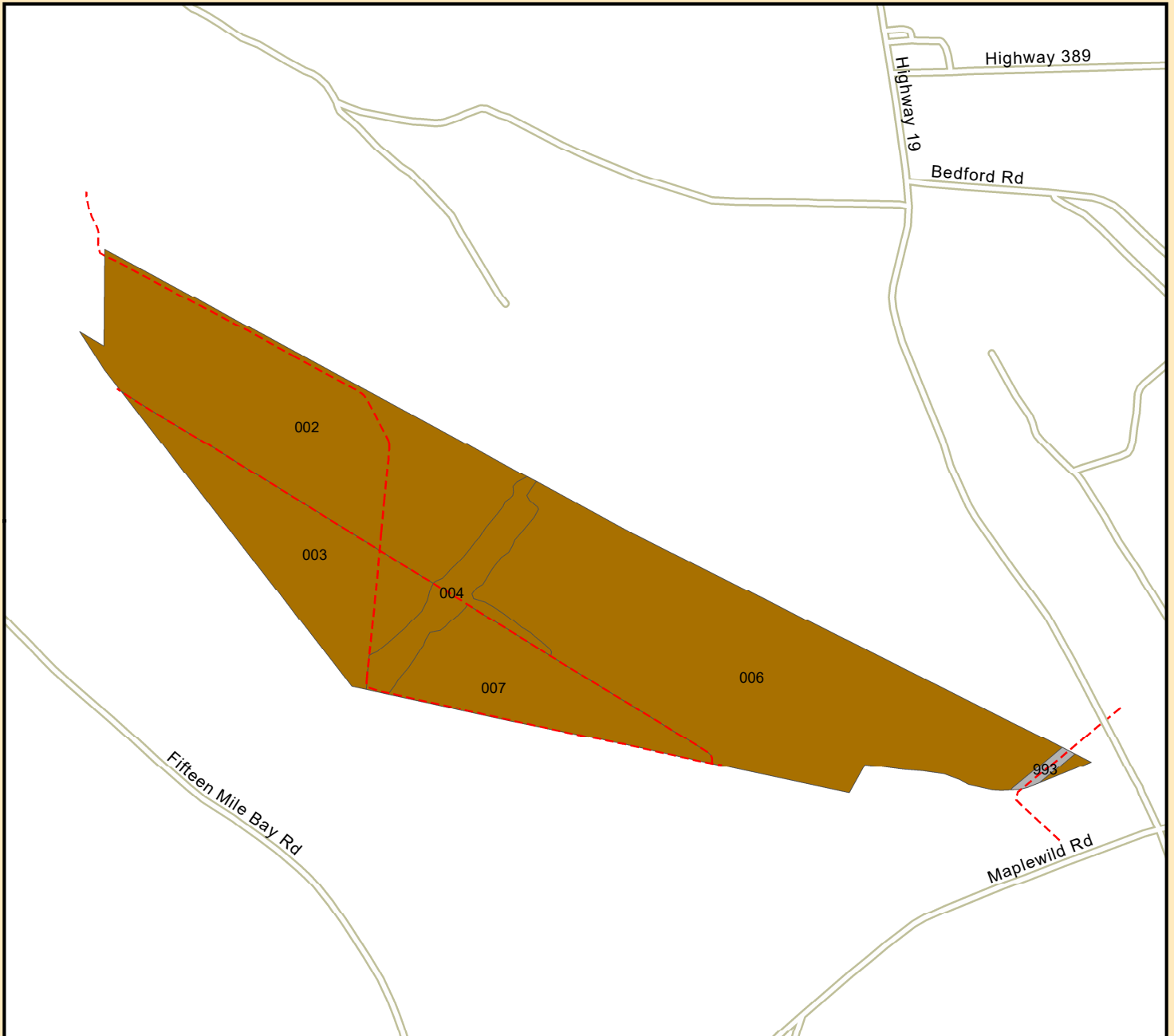

ANY INFORMATION PROVIDED ABOUT THE PROPERTY BY OWNER, ITS MANAGER AND THEIR RESPECTIVE AGENTS, EMPLOYEES AND REPRESENTATIVES ARE SOLELY FOR THE CONVENIENCE OF THE PROSPECTIVE BUYER. NO PARTIES GUARANTEE, REPRESENT OR WARRANT MAP SCALE OR ACCURACY, TIMBER STAND INFORMATION, ACREAGE ESTIMATES, NUMBER OF TREES, TIMBER VOLUMES, OR ANY OTHER INFORMATION. ALL INFORMATION SHOULD BE INDEPENDENTLY VERIFIED BY THE RECIPIENT. SALE OFFERING IS SUBJECT TO CHANGE, AT ANY TIME OR WITHOUT NOTICE, INCLUDING BUT NOT LIMITED TO: WITHDRAWAL FROM MARKET, PRICE CHANGE OR PRIOR SALE. ALL PURCHASE OFFERS AND SALES ARE SUBJECT TO OWNER'S APPROVAL. OWNER HAS NO OBLIGATION TO CONVEY ANY PROPERTY UNLESS OWNER AND A PURCHASER SIGN AND DELIVER A DEFINITIVE PURCHASE AND SALE AGREEMENT. THE TERMS OF ANY DEFINITIVE PURCHASE AND SALE AGREEMENT SHALL CONTROL AND GOVERN ALL MATTERS BETWEEN OWNER AND A PURCHASER.

**Map Legend**

-  Natural Pine/Hardwood
-  NonForest

**ETO-5303**  
**Horry County, SC**  
**+/- 242 acres**  
**1/14/2021**

Tract Name	Stand	Gross Acres	Net Acres	Established Year	Cover Type
ETO-5303	002	73.06	69.78	2001	Natural Pine Convertible
ETO-5303	003	32.20	30.58	2001	Natural Pine Convertible
ETO-5303	004	11.54	10.90	1923	Natural Pine Convertible
ETO-5303	006	99.12	98.59	2002	Natural Pine Convertible
ETO-5303	007	24.62	22.90	2002	Natural Pine Convertible
ETO-5303	993	1.02	0.00	9998	NP - Utility