

PARCEL 2
0.554 ACRE
BEING PART OF A CALLED
91/100 ACRE "FIRST TRACT"
PART OF THE RESIDUE OF A
CALLED
1-1/2 ACRE "SECOND TRACT"
BOTH IN INSTRUMENT 068044
HOUSTON COUNTY, TEXAS

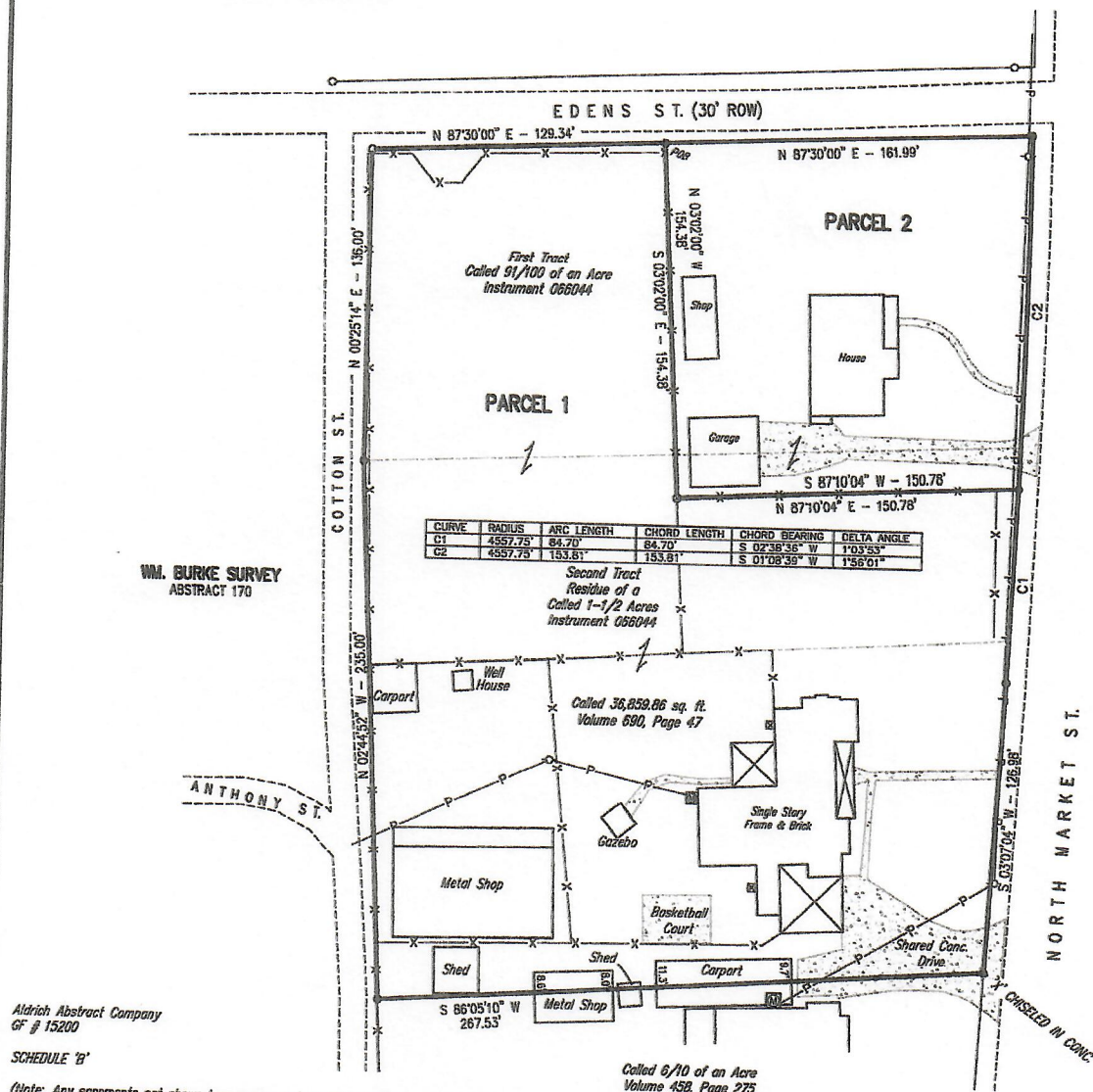

STATE OF TEXAS
REGISTERED
★
JAMES GARRETT CAIN
5980
PROFESSIONAL
LAND SURVEYOR

Ⓢ ELECTRIC METER

DATE: 9/24/2015

A SURVEY FOR
FRED A. WILLIAMS & ELIZABETH ZOE WILLIAMS

★ CAIN