

Total 82.2

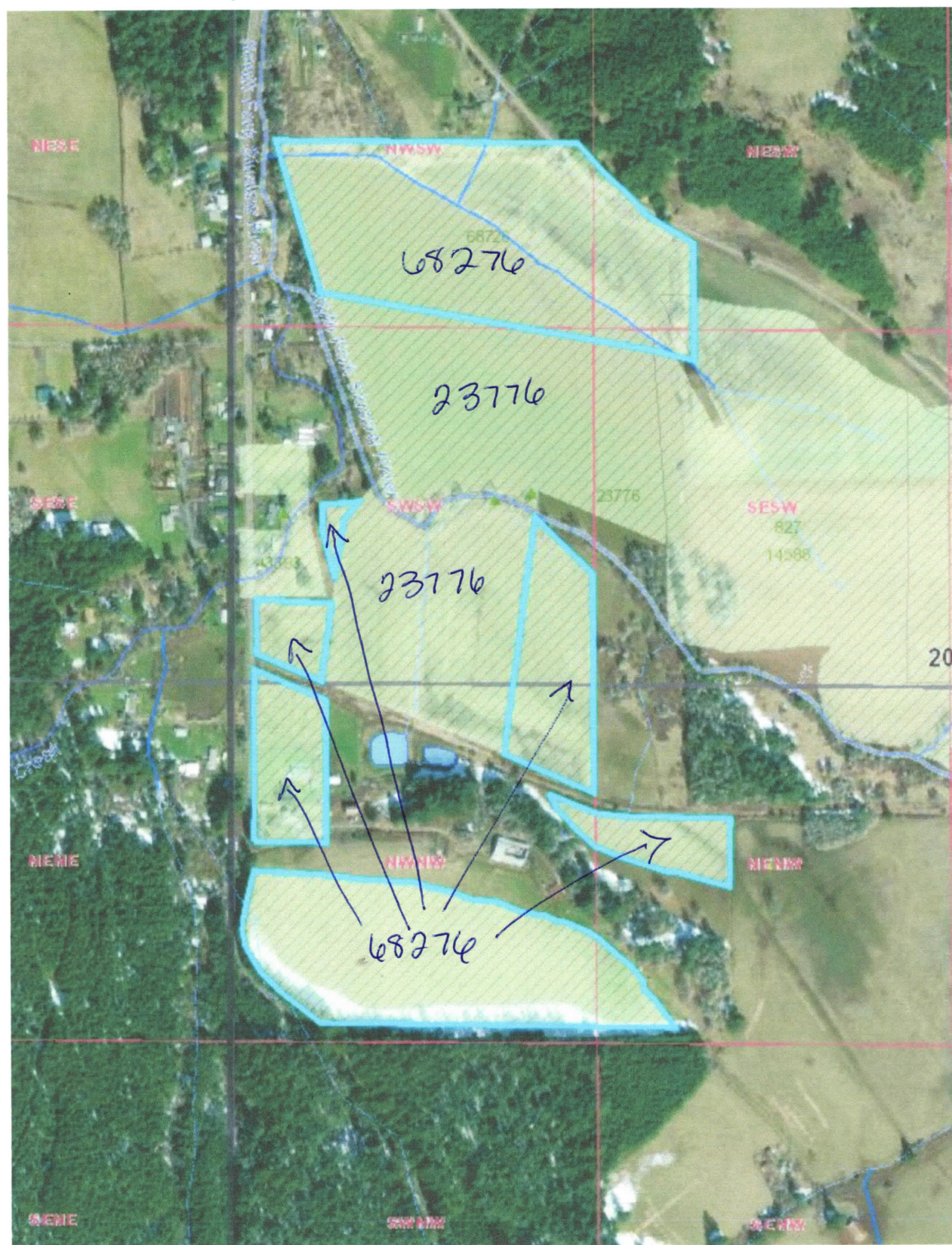

STATE OF OREGON
COUNTY OF LANE
CERTIFICATE OF WATER RIGHT

THIS CERTIFICATE ISSUED TO

ALICE PELLHAM
78655 TERRITORIAL ROAD
LORANE, OR 97451

confirms the right to use the waters of the SOUTH FORK SIUSLAW RIVER, a tributary of THE SIUSLAW RIVER, for IRRIGATION OF 56.5 ACRES.

This right was perfected under Permit 49762. The date of priority is AUGUST 8, 1986. The amount of water to which this right is entitled is limited to an amount actually beneficially used and shall not exceed 0.71 CUBIC FOOT PER SECOND or its equivalent in case of rotation, measured at the point of diversion from the source.

The point of diversion is located as follows:

SW 1/4 SW 1/4, SECTION 30, T 20 S, R 4 WEST, W.M.: 670 FEET NORTH AND 1000 FEET EAST FROM THE SOUTHWEST CORNER OF SECTION 30.

The amount of water used for irrigation, together with the amount secured under any other right existing for the same lands, is limited to ONE-EIGHTIETH of one cubic foot per second per acre, or its equivalent for each acre irrigated and shall be further limited to a diversion of not to exceed 2.5 acre-feet per acre for each acre irrigated during the irrigation season of each year.

The use shall conform to such reasonable rotation system as may be ordered by the proper state officer.

A description of the place of use to which this right is appurtenant is as follows:

LOT 4 (NE 1/4 SW 1/4) 2.0 ACRES
LOT 3 (NW 1/4 SW 1/4) 4.0 ACRES
SECTION 30

NE 1/4 SW 1/4 1.4 ACRES
NW 1/4 SW 1/4 11.8 ACRES
SW 1/4 SW 1/4 5.3 ACRES
SE 1/4 SW 1/4 1.2 ACRES
ALL AS PROJECTED WITHIN DLC 43
SECTION 30

NE 1/4 NW 1/4 0.1 ACRE
NW 1/4 NW 1/4 6.0 ACRES
BOTH AS PROJECTED WITHIN DLC 43

LOT 10 (NE 1/4 NW 1/4) 6.5 ACRES
LOT 11 (NW 1/4 NW 1/4) 18.2 ACRES
SECTION 31
TOWNSHIP 20 SOUTH, RANGE 4 WEST, W.M.

The right to the use of the water for the above purpose is restricted to beneficial use on the lands or place of use described. The use confirmed herein may be made only at times when sufficient water is available to satisfy all prior rights, including rights for maintaining instream flows.

SEE NEXT PAGE

1995

WITNESS the signature of the Water Resources Director, affixed DECEMBER 27,

Steven P. Applegate

for

Martha O. Pagel

Recorded in State Record of Water Right Certifications numbered 68726.

68817.RK

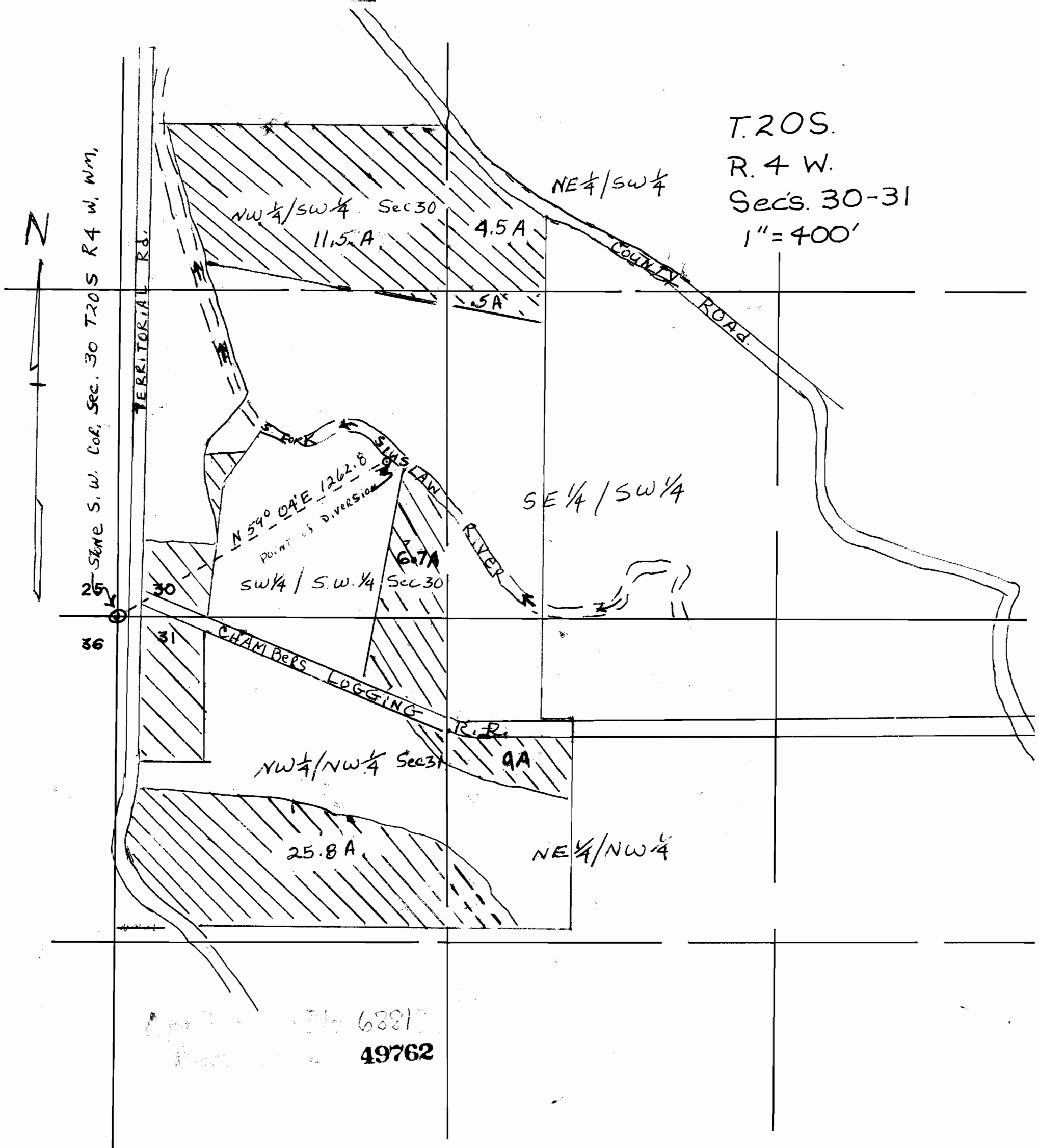

STATE OF OREGON
COUNTY OF LANE
CERTIFICATE OF WATER RIGHT

This Is to Certify, That CHARLES B. MITCHELL

of General Delivery, Lorane, State of Oregon, has made proof to the satisfaction of the STATE ENGINEER of Oregon, of a right to the use of the waters of Siuslaw River a tributary of _____ for the purpose of irrigation under Permit No. 22057 of the State Engineer, and that said right to the use of said waters has been perfected in accordance with the laws of Oregon; that the priority of the right hereby confirmed dates from January 26, 1953.

that the amount of water to which such right is entitled and hereby confirmed, for the purposes aforesaid, is limited to an amount actually beneficially used for said purposes, and shall not exceed 0.32 cubic foot per second,

or its equivalent in case of rotation, measured at the point of diversion from the stream. The point of diversion is located in the SW $\frac{1}{4}$ SW $\frac{1}{4}$ as projected within D. B. Cartwright DLC #43, Section 30, Township 20 South, Range 4 West, W.M.

The amount of water used for irrigation, together with the amount secured under any other right existing for the same lands, shall be limited to one-eightieth of one cubic foot per second per acre, or its equivalent for each acre irrigated and shall be further limited to a diversion of not to exceed 2 $\frac{1}{2}$ acre feet per acre for each acre irrigated during the irrigation season of each year,

and shall conform to such reasonable rotation system as may be ordered by the proper state officer. A description of the place of use under the right hereby confirmed, and to which such right is appurtenant, is as follows:

0.7 acres in the NW $\frac{1}{4}$ SW $\frac{1}{4}$
17.0 acres in the SW $\frac{1}{4}$ SW $\frac{1}{4}$
5.5 acres in the SE $\frac{1}{4}$ SW $\frac{1}{4}$
Section 30
2.5 acres in the NW $\frac{1}{4}$ NW $\frac{1}{4}$
Section 31

All as projected within D. B. Cartwright DLC #43
Township 20 South, Range 4 West, W.M.

The right to the use of the water for the purposes aforesaid is restricted to the lands or place of use herein described.

WITNESS the signature of the State Engineer, affixed

this 28th day of March, 1958.

LEWIS A. STANLEY

State Engineer