

FOR SALE

LOT #345 CHERRY ST
BASYE, VA 22810



PROPERTY DETAILS

- .282 Acre Lot
- Corner lot on Cherry Street & Ironwood Road
- Located within Bryce Resort

FOR SALE - \$16,000



TREVOR CRIDER

C: 540-820-5607

O: 540-437-3728

TREVORDCRIDER@GMAIL.COM

LEEANDASSOC.COM

FOR SALE

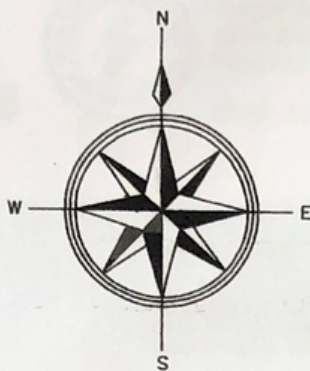

- 1 = BEARINGS ARE MAGNETIC
- 2 = SCALE 1" = 40'
- 3 = TAX MAP = 66A1-1-345
- 4 = DATUM AS SHOWN HEREON IS ACCORDING TO RECORDED INFORMATION AND IS A CURRENT FIELD SURVEY.
- 5 = NO TITLE REPORT FURNISHED
- 6 = OTHER RIGHTS OF WAY AND EASEMENTS IF ANY, ARE NOT SHOWN

LEGEND

- = IRON PIN FOUND
- = IRON PIN SET

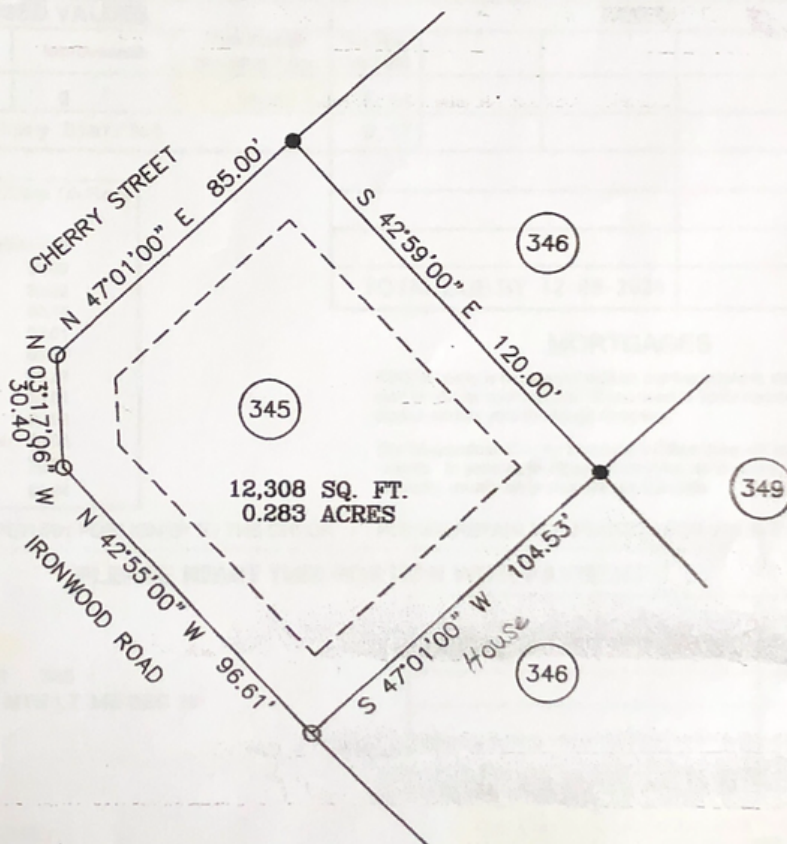

BOUNDARY SURVEY OF 345. SECTION 10. OF BRYCE



TREVOR CRIDER

C: 540-820-5607

O: 540-437-3728

TREVORDCRIDER@GMAIL.COM

All information herein, including square footage and acreage is believed to be accurate, but not guaranteed or warranted. Any and all parties are responsible for verifying information prior to leasing or purchasing.

FOR SALE

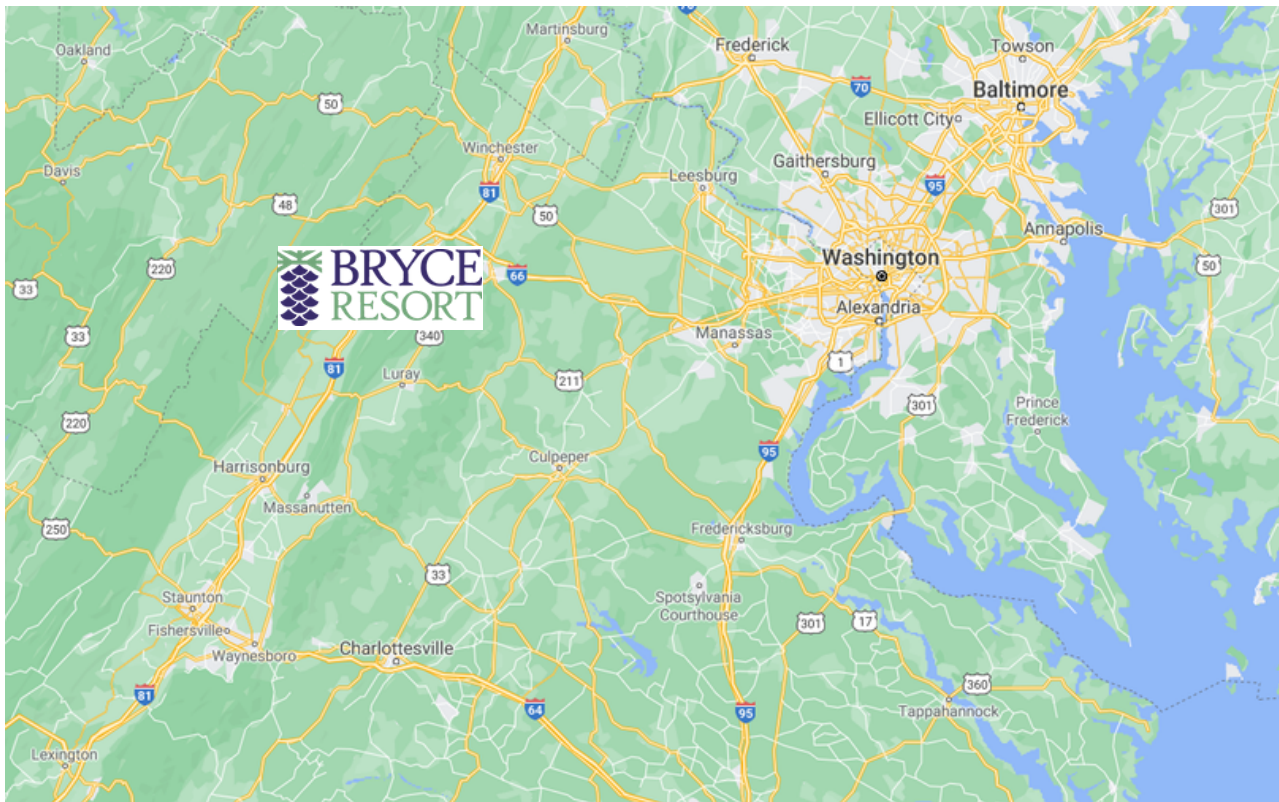

TREVOR CRIDER

C: 540-820-5607

O: 540-437-3728

TREVDRCRIDER@GMAIL.COM

All information herein, including square footage and acreage is believed to be accurate, but not guaranteed or warranted. Any and all parties are responsible for verifying information prior to leasing or purchasing.