

This plat is to accompany a fieldnote description, describing the 110.11 acre tract of land shown hereon.

This survey was conducted by a Global Positioning System (GPS) therefore all bearings used herein are based on True Geodetic North.

There are no flood maps available for reference for this area of Milam County, Texas.

I, Stephen D. Jarrard, do hereby certify that this plat correctly represents a survey made on the ground by me and that there are no apparent discrepancies, conflicts, encroachments, overlapping of improvements or visible utility lines, except as shown hereon.

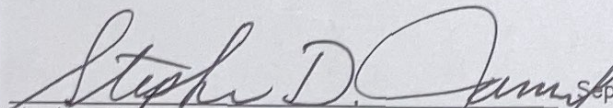

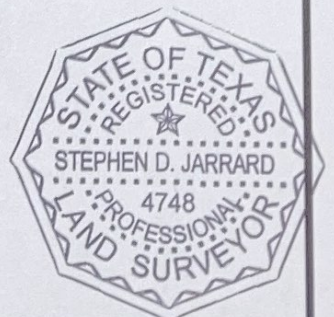
September 27, 2011
Stephen D. Jarrard, Registered Professional Land Surveyor, No. 4748



JARRARD SURVEYING

LAND SURVEYOR

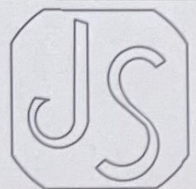
212 N. CENTRAL AVENUE, P. O. BOX 1135
CAMERON, TEXAS (254) 697-3646 - FAX (254) 697-8776



SCALE: 1" = 400'

BOUNDARY SURVEY

DATE: 9-27-11

F.B. 82/36 GPS

ON A 110.11 ACRE TRACT OF LAND, BEING
OUT OF THE GABRIEL JACKSON SURVEY,
A-223, MILAM COUNTY, TEXAS.

JOB NO. 4083