

King County Parcel Information**First American Title****Parcel Information**

Parcel: **2226049014**
Site Address: Seattle WA 98125
Owner: Coric Partners LLC
Pmg #208
5331 SW MacAdam Ave #258
Portland OR 97239
Twn/Range/Section: 26N / 04E / 22 / NW
Parcel Size: 0.21 Acres (9,335 SqFt)
Plat/Subdivision:
Lot:
Block:
Census Tract/Block: 000100 / 1016
Waterfront:
Waterfront Access Rights: No
Frontage Feet:
Levy Code: 0010
Levy Rate: 9.2294 (2020)
Total Value: \$189,000.00 (2019)
Total Land Value: \$189,000.00
Total Impr Value:
Taxable Value: \$189,000.00

Tax Information

Tax Year	Annual Tax
2020	\$2,016.93
2019	\$1,824.05
2018	\$1,870.86

Legal

N 87.5 FT OF FOLG-POR OF S 175 FT OF GL 1 BEG 105 FT ELY OF INTRSN OF N LN OF E 140TH ST AS SHOWN IN PLAT OF CEDAR PARK # 5 & E LN OF 41ST AVE NE TH W TO SD INTRSN TH NLY ALG 41ST AVE NE TO INTRSN LN 175 FT N OF & PLW S LN OF GL TH E 118 FT TH SLY TO BEG

Land

Land Use: 300 - Vacant(Single-family)	Zoning: Seattle-SF 9600 - Single Family 9600	Map Grid: 505-F3
Sewer: PUBLIC	View:	Water: PUBLIC
Watershed: 1711001204 - Lower Sammamish River	Neighborhood: 8-3	Recreation:
School District: Seattle	Primary School: Olympic Hills Elementary School	Middle School: Jane Addams Middle School
High School: Nathan Hale High School		

Improvement

Year Built:	Total Units:	Building Name:
Stories:	Bedrooms:	Bathrooms:
Full Baths:	3/4 Baths:	Half Baths:
Fin Sq Ft:	Bsmt Fin/Unfin:	Basement Desc:
Buildings:	Condition:	Fireplace:
Garage Sq Ft:	Carport Sq Ft:	Heat:
Deck Sq Ft:	Porch Sq Ft:	Patio Sq Ft:

Transfer Information

Loan Date: 10/29/2014

Loan Amt: \$195,346.00

Doc Num: 2014102900143
5

Doc Type: Deed Of Trust

Loan Type:

Finance Type: Conventional

Lender: PBRELF I LLC

Rec. Date: 10/1/2013

Sale Price: \$35,000.00

Doc Num: 2013100100201
2

Doc Type: Quit Claim

Buyer: CHARLES C SUVAN

Seller: SUVAN CHARLES C & LOUISE W

Rec. Date: 4/30/2001

Sale Price: \$1,375,000.00

Doc Num: 2001043000358
9

Doc Type: Deed

Owner: Charles C Suvan

Grantor:

Orig. Loan Amt: \$1,000,000.00

Title Co: FIRST AMERICAN TITLE INSURANCE

Finance Type: ADJ

Loan Type: Conventional

Lender: WASHINGTON MUTUAL BK

Sentry Dynamics, Inc. and its customers make no representations, warranties or conditions, express or implied, as to the accuracy or completeness of information contained in this report.

Assessor Map

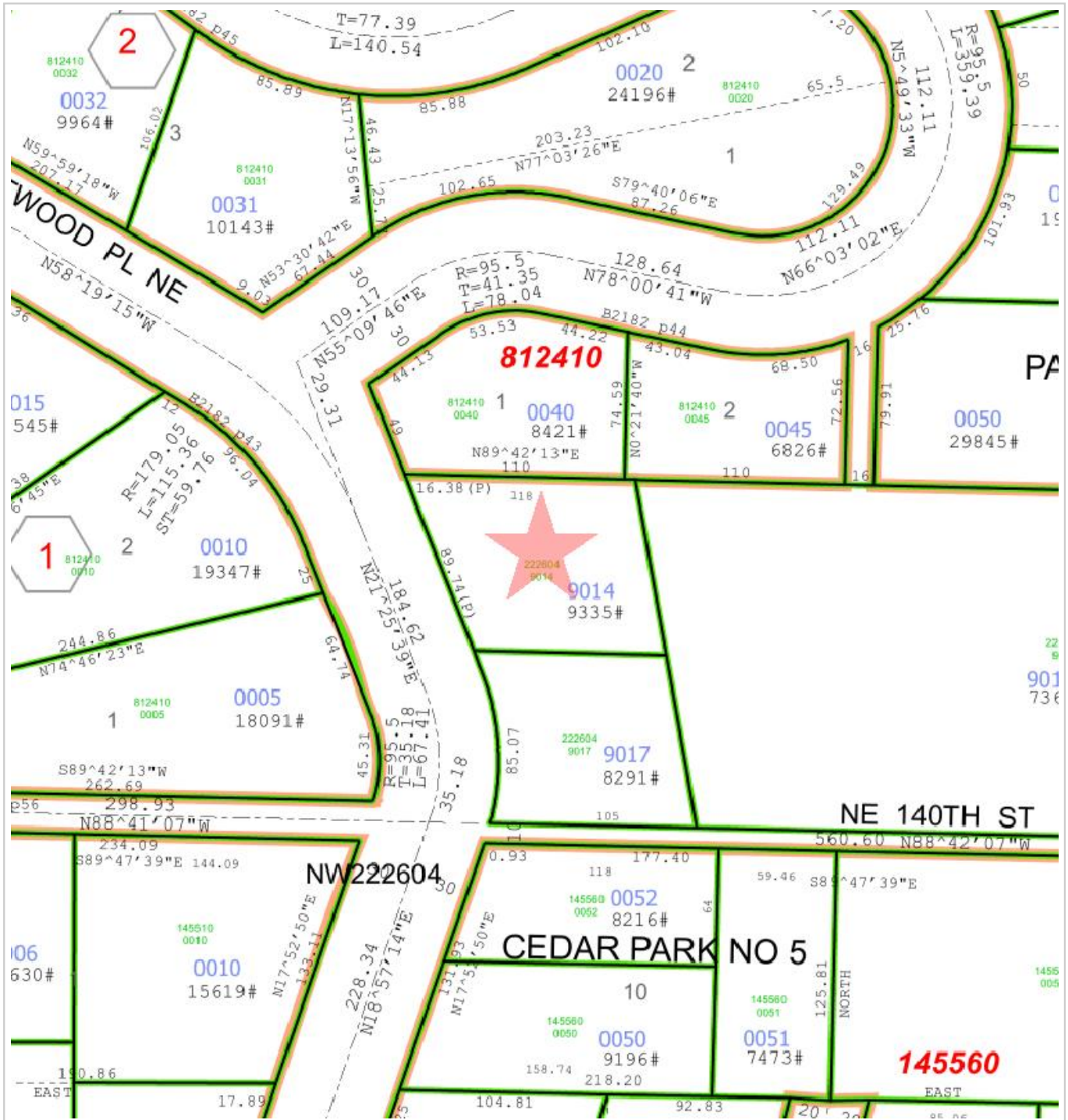

First American Title

Parcel ID: 2226049014

Site Address:

Sentry Dynamics, Inc. and its customers make no representations, warranties or conditions, express or implied, as to the accuracy or completeness of information contained in this report.

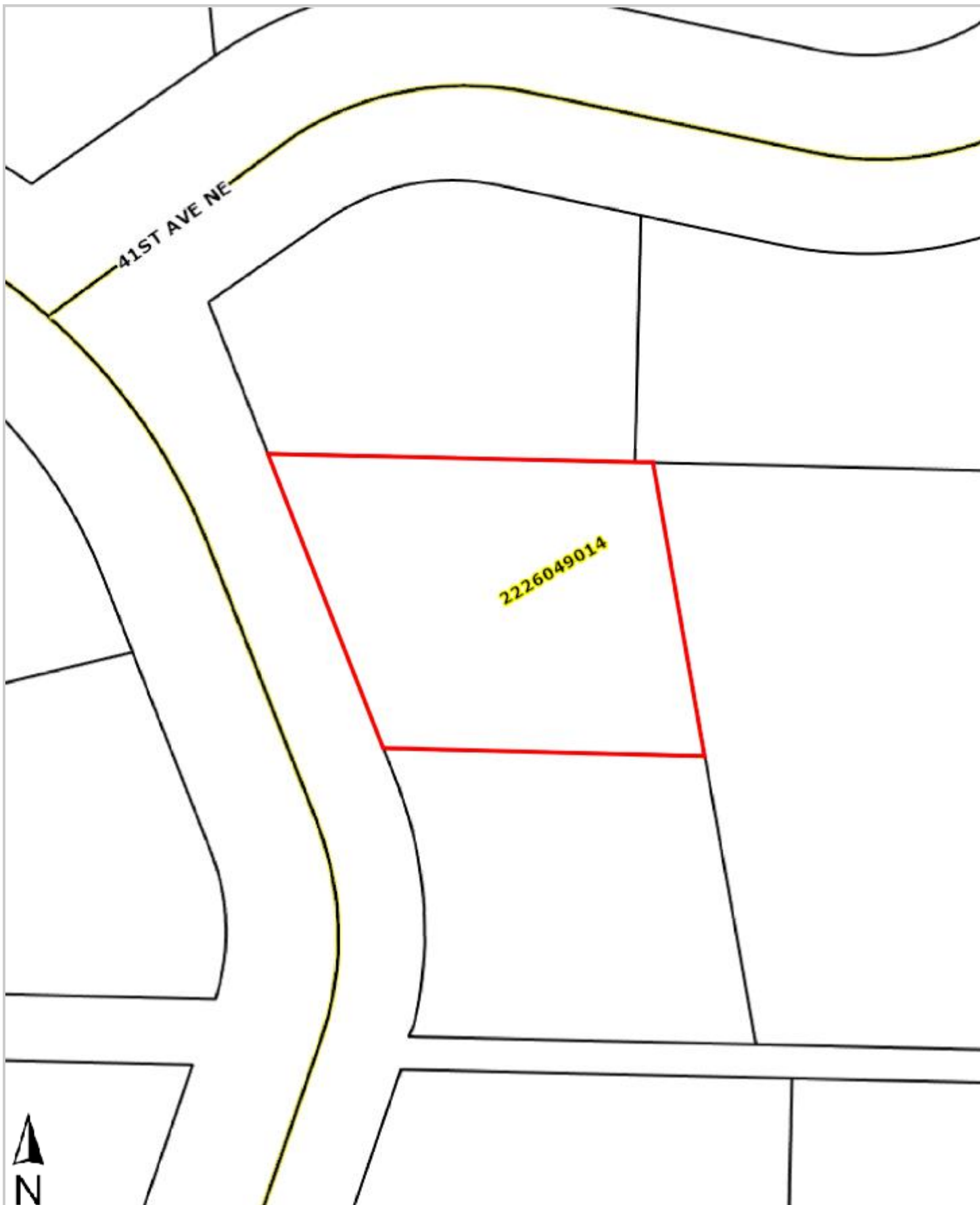

First American Title

This map/plat is being furnished as an aid in locating the herein described land in relation to adjoining streets, natural boundaries and other land, and is not a survey of the land depicted. Except to the extent a policy of title insurance is expressly modified by endorsement, if any, the company does not insure dimensions, distances, location of easements, acreage or other matters shown thereon.