



United States
Department of
Agriculture

Jackson County, Wisconsin

Entire Tract: IR / NI GR / FG unless
Name/Shares: otherwise
labeled

Farm 7645

Tract 62279

2021 Program Year

| CLU | Acres | HEL | Crop |
|-----|-------|------|------|
| 3 | 8.11 | HEL | |
| 4 | 3.58 | NHEL | |
| 6 | 4.52 | HEL | |
| 8 | 0.98 | HEL | |
| 23 | 1.55 | UHEL | NC |
| 27 | 35.92 | UHEL | NC |
| 28 | 6.31 | HEL | |
| 29 | 3.71 | HEL | |
| 31 | 4.16 | HEL | |
| 33 | 2.01 | HEL | |
| 34 | 12.03 | HEL | |

Page Cropland Total: 45.41 acres



Map Created October 09, 2020

Common Land Unit

- Cropland
- Non-Cropland
- Tract Boundary
- PLSS

NAIP Imagery 2018

Wetland Determination Identifiers

- Restricted Use
- Limited Restrictions
- Exempt from Conservation Compliance Provisions

USDA FSA maps are for FSA Program administration only. This map does not represent a legal survey or reflect actual ownership; rather it depicts the information provided directly from the producer and/or the NAIP imagery. The producer accepts the data 'as is' and assumes all risks associated with its use. The USDA Farm Service Agency assumes no responsibility for actual or consequential damage incurred as a result of any user's reliance on this data outside FSA Programs. Wetland identifiers do not represent the size, shape, or specific determination of the area. Refer to your original determination (CPA-026 and attached maps) for exact boundaries and determinations or contact NRCS.



United States
Department of
Agriculture

Jackson County, Wisconsin

Entire Tract: IR / NI GR / FG unless
Name/Shares: otherwise labeled

Farm 7646

Tract 62280

2021 Program Year

| CLU | Acres | HEL | Crop |
|-----|-------|------|------|
| 1 | 5.03 | NHEL | |
| 2 | 4.35 | NHEL | |
| 3 | 0.42 | HEL | |
| 4 | 1.98 | NHEL | |
| 5 | 2.61 | HEL | |
| 8 | 6.42 | HEL | |
| 9 | 1.22 | HEL | |
| 19 | 2.34 | NHEL | |
| 20 | 2.5 | NHEL | |
| 21 | 1.25 | NHEL | |
| 22 | 24.4 | UHEL | NC |
| 23 | 2.5 | NHEL | |

Page Cropland Total: 30.62 acres

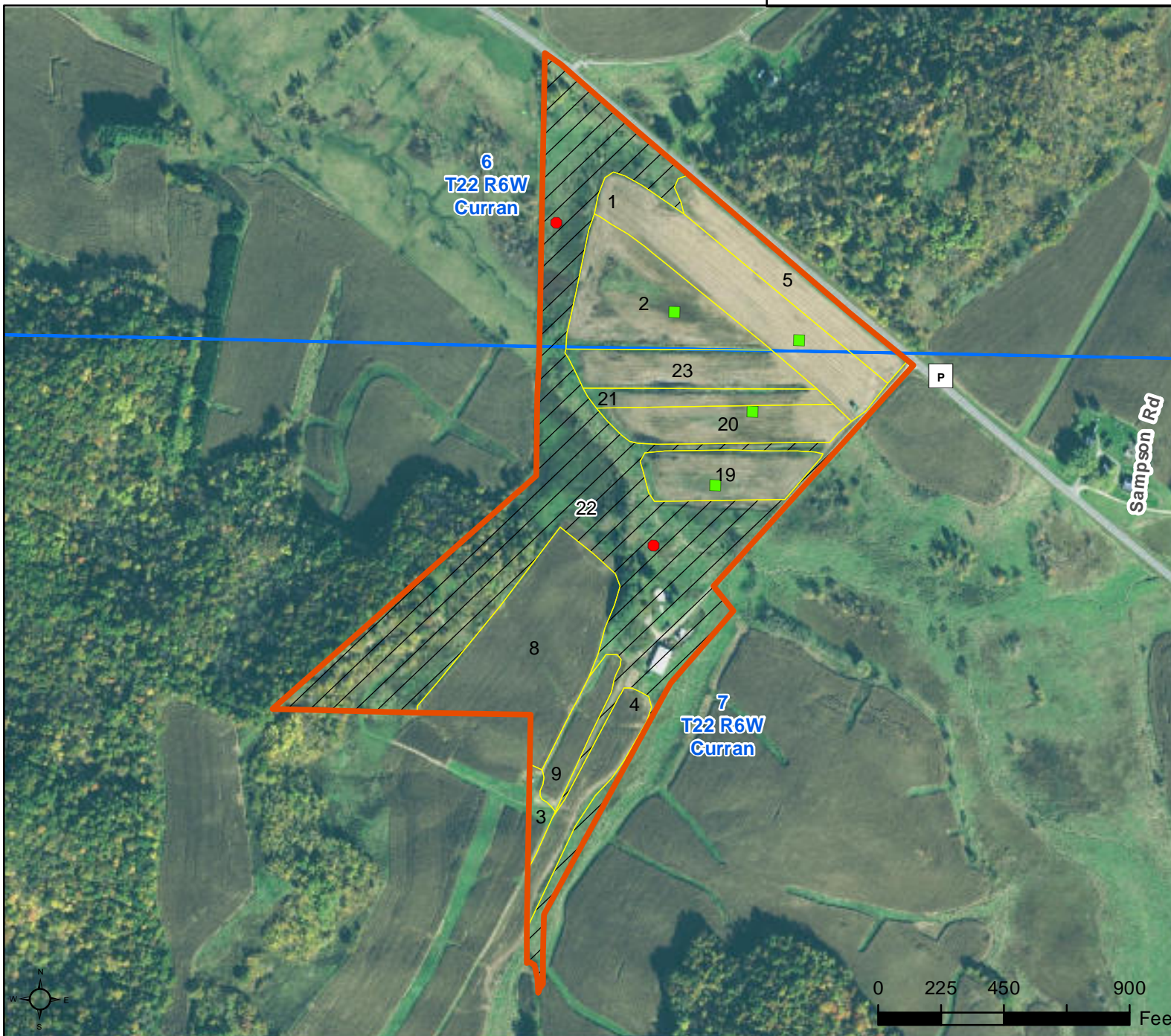

Map Created October 09, 2020

Common Land Unit

- Cropland
- Non-Cropland
- Tract Boundary
- PLSS

NAIP Imagery 2018

Wetland Determination Identifiers

- Restricted Use
- Limited Restrictions
- Exempt from Conservation Compliance Provisions

USDA FSA maps are for FSA Program administration only. This map does not represent a legal survey or reflect actual ownership; rather it depicts the information provided directly from the producer and/or the NAIP imagery. The producer accepts the data 'as is' and assumes all risks associated with its use. The USDA Farm Service Agency assumes no responsibility for actual or consequential damage incurred as a result of any user's reliance on this data outside FSA Programs. Wetland identifiers do not represent the size, shape, or specific determination of the area. Refer to your original determination (CPA-026 and attached maps) for exact boundaries and determinations or contact NRCS.