

# RECORD OF SURVEY

OF PROPOSED RIGHT OF WAY ALONG MANITOU BEACH DR. N.E.  
WITHIN GOVERNMENT LOTS 4 AND 5, SECTION 14, TOWNSHIP 25 NORTH, RANGE 2 EAST, W.M.  
CITY OF BAINBRIDGE ISLAND, KITSAP COUNTY, WASHINGTON.

FOR:  
CITY OF BAINBRIDGE ISLAND

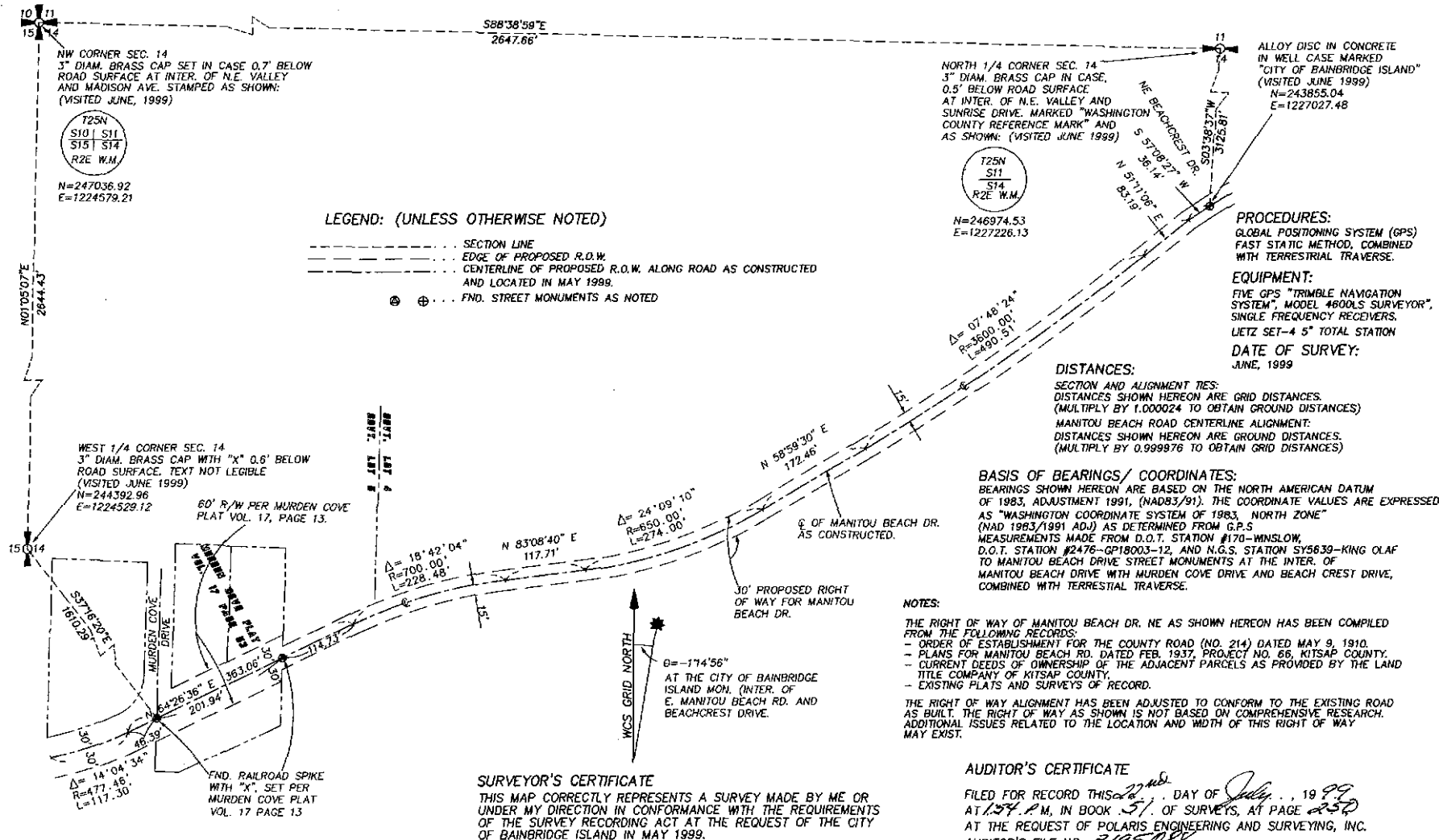

Scale: 1" = 100'



VIT LISKUTIN LS 27129 DATE 7/22/99

Karen Liskutin  
COUNTY AUDITOR

**Polaris**

SHEET 1 OF 1  
Polaris Engineering & Surveying, Inc.  
208 S. Lincoln St. Suite 201, Port Angeles, WA 98127  
PHONE: (360) 452-5353 • FAX: (360) 457-9319  
JOB NO: 99021

51-250 3195081

