



Parcel Information

Parcel #: **32061500301200**
 Site Address:
 WA
 Owner: Strickland, John T
 10020 Main St #343
 Bellevue WA 98004
 Twn/Rng/Sec: 32N / 06E / 15 / SW
 Parcel Size: 35.50 Acres (1,546,380 SqFt)
 Map Page/Grid: 298-D1
 Plat/Subdivision:
 Lot/Block:
 Census Tract/Block: 053506 / 1062
 Levy Rate: 8.9027
 Total Land Value: \$0.00
 Total Impr Value: \$0.00
 Total Value: \$0.00

Tax Information

Tax Year	Annual Tax
2019	\$59.75
2018	\$71.08
2017	\$67.82

Legal

SEC 15 TWP 32 RGE 06 RT-20A-) SE1/4 SW1/4 LESS BEG NW COR SD SE1/4 SW1/4 TH E 442FT TH S 442FT TH W 442 FT THE N TO POB AF #2386923 & AF #8411010255 CF-76

Land

Land Use: 880 - DF Timber Acres Only	Zoning: County-F - Forestry
Neighborhood: 4602000	Recreation:
Sewer:	Watershed: 1711000801 - North Fork Stillaguamish River
School District: Arlington School District	Primary School: Eagle Creek Elementary
Middle School: Post Middle School	High School: Arlington High School

Improvement

Year Built:	Building Type:	Building Use:
Stories:	Bedrooms:	Condition:
Bathrooms:	Baths Full/Half:	Total Units:
Foundation:	A/C:	Construction:
Finished Area:	Roof Covering:	Bsmt Fin/Unfin:
Exterior Walls:	Roof Style:	Heat:
Carport:	Garage:	Fireplace:
Patio:	Deck:	

Full Assessor Map

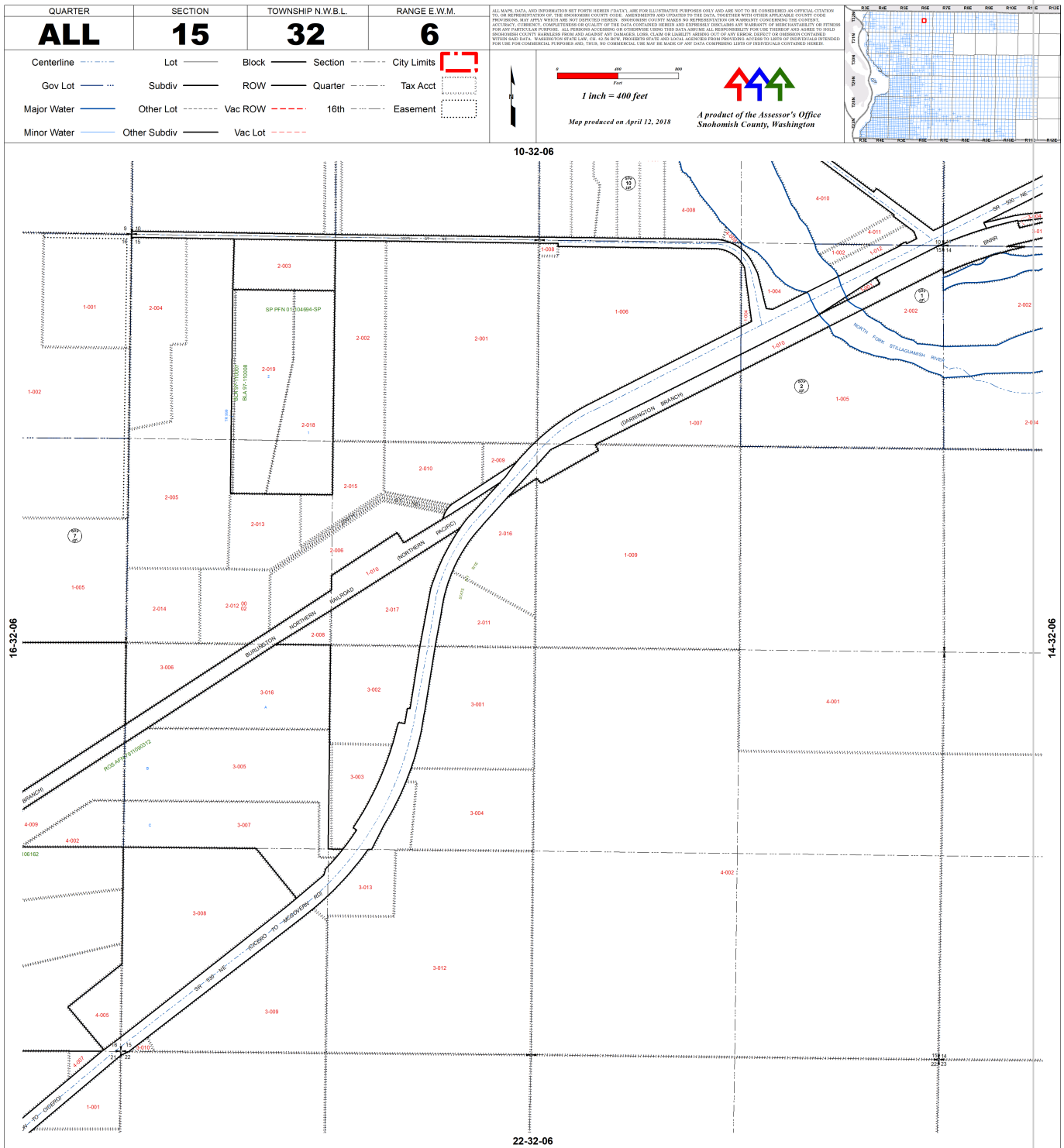

**CHICAGO TITLE
OF WASHINGTON**
www.usechicagotitle.com

Parcel ID: 32061500301200

Site Address:

Sentry Dynamics, Inc. and its customers make no representations, warranties or conditions, express or implied, as to the accuracy or completeness of information contained in this report.

Assessor Map

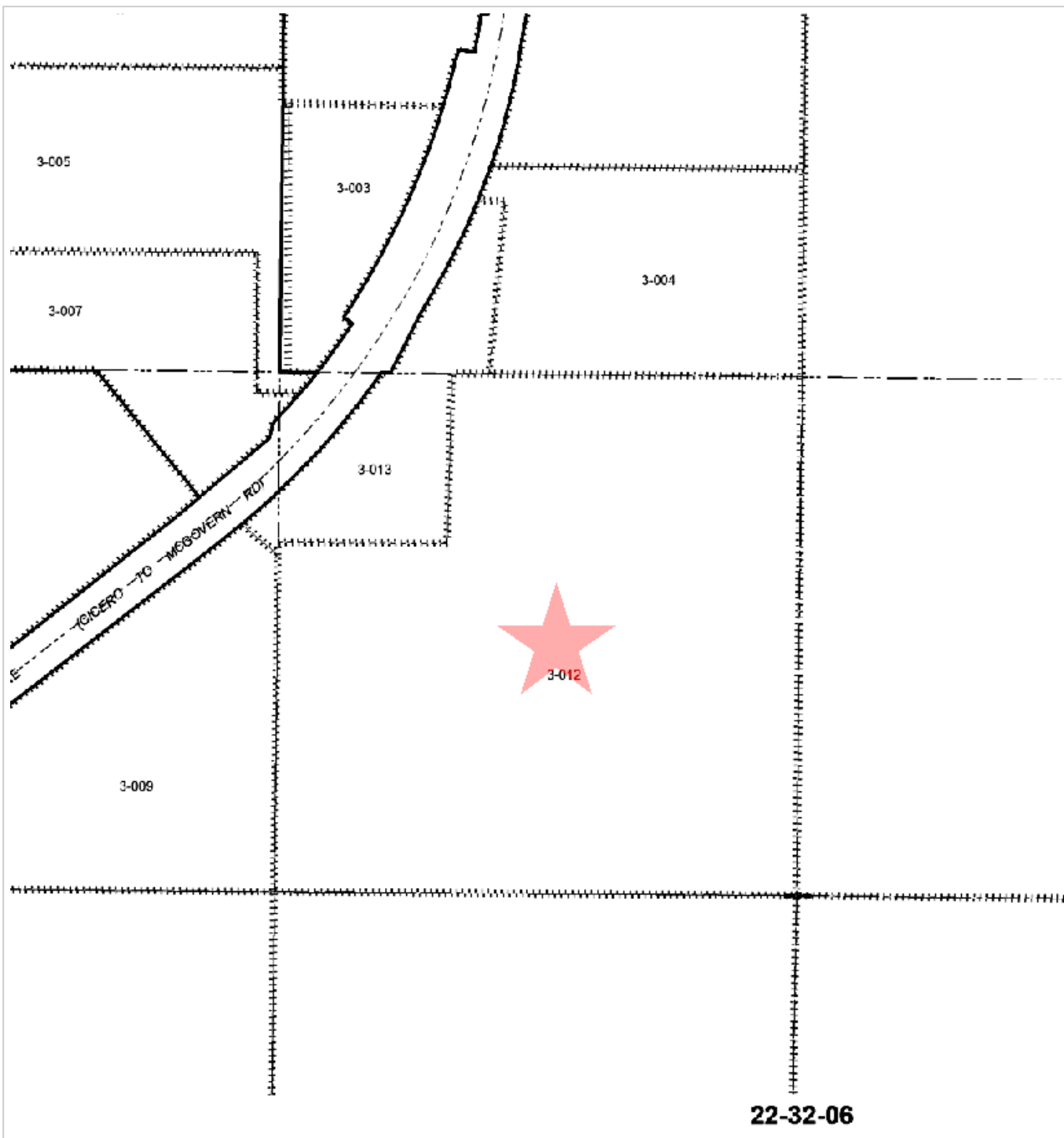

**CHICAGO TITLE
OF WASHINGTON**
www.usechicagotitle.com

Parcel ID: 32061500301200

Site Address:

Sentry Dynamics, Inc. and its customers make no representations, warranties or conditions, express or implied, as to the accuracy or completeness of information contained in this report.

Aerial Map

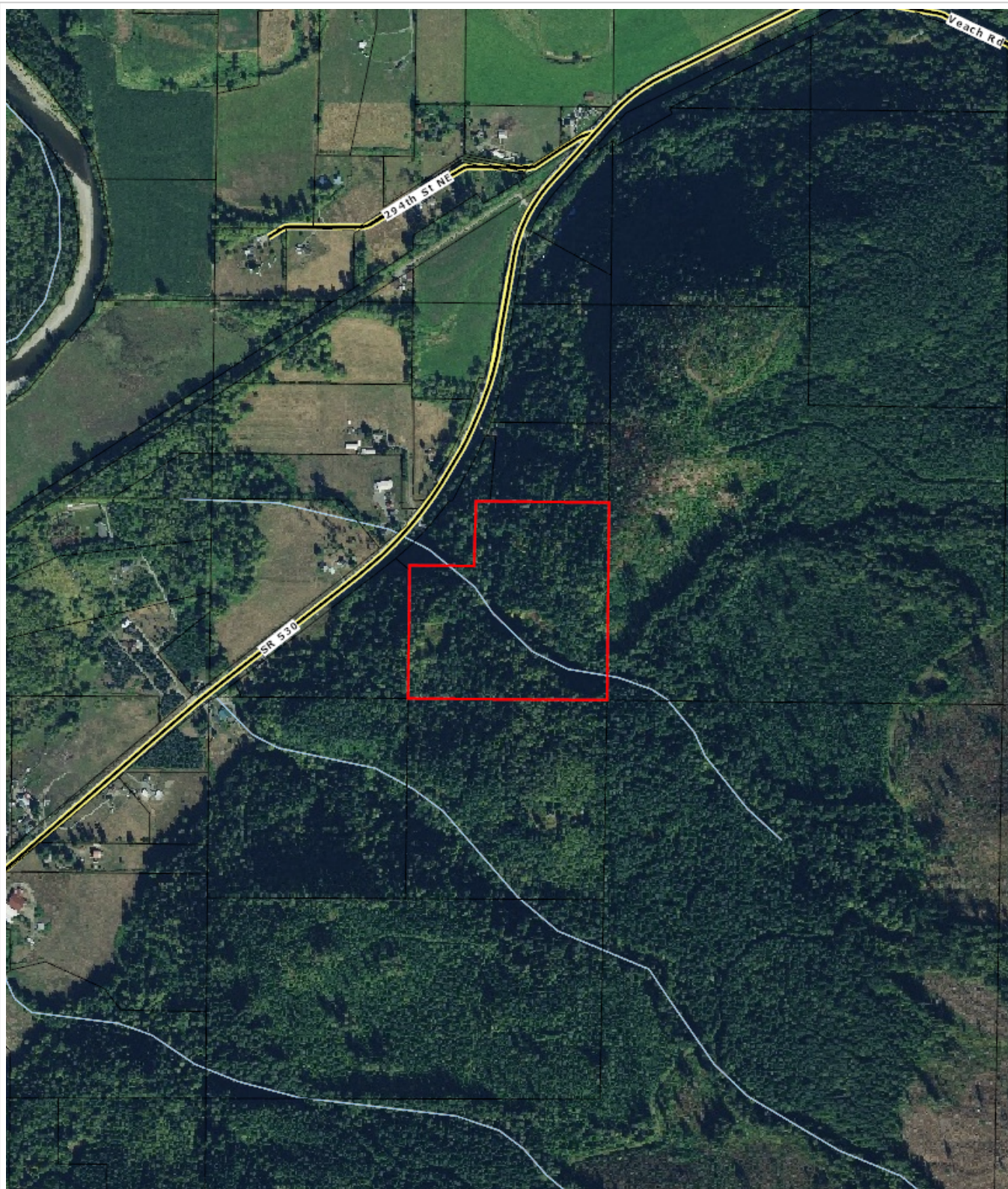

**CHICAGO TITLE
OF WASHINGTON**
www.usechicagotitle.com

Parcel ID: 32061500301200

Sentry Dynamics, Inc. and its customers make no representations, warranties or conditions, express or implied, as to the accuracy or completeness of information contained in this report.