

SURVEY PLAT

THIS PLAT OF SURVEY MEETS THE OKLAHOMA MINIMUM STANDARDS FOR THE PRACTICE OF LAND SURVEYING AS ADOPTED BY THE OKLAHOMA STATE BOARD OF REGISTRATION FOR PROFESSIONAL ENGINEERS AND LAND SURVEYORS.

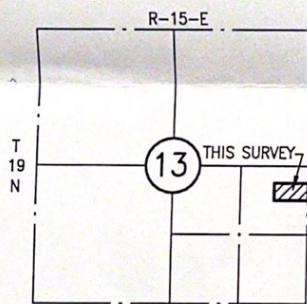
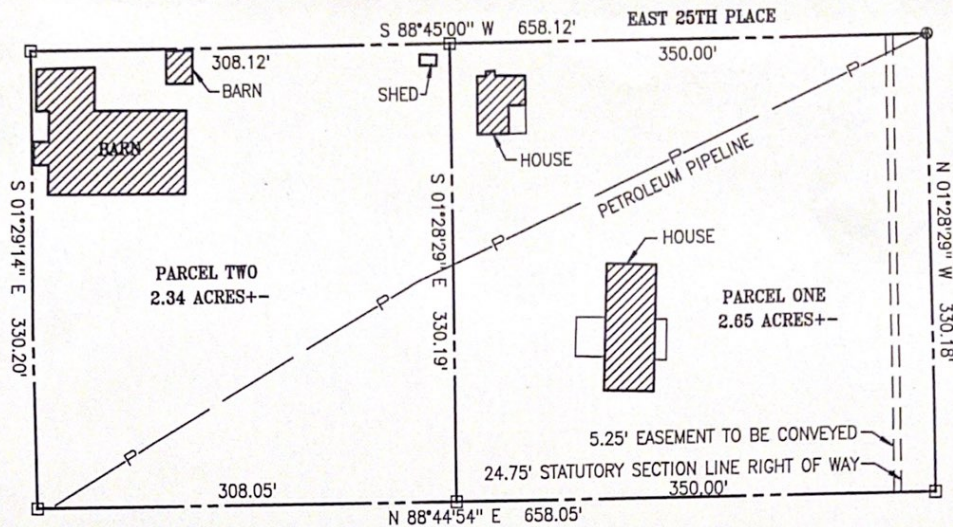

RIGHT OF WAY DEDICATION

The West 5.25 feet of the East 30.00 feet of the South Half of the Northeast Quarter of the Northeast Quarter of the Southeast Quarter of Section 13, Township 19 North, Range 15 East of the Indian Meridian, Wagoner County, Oklahoma.

BASIS OF BEARINGS: OKLAHOMA STATE PLANE NORTH ZONE (NAD 1983)

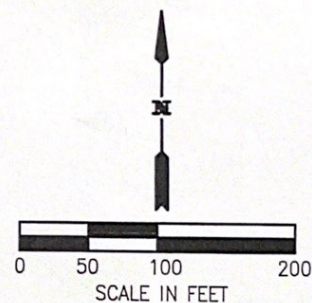

THE WORD CERTIFY OR CERTIFICATE AS SHOWN AND USED HEREON MEANS AN EXPRESSION OF PROFESSIONAL OPINION REGARDING FACTS OF THE SURVEY AND DOES NOT CONSTITUTE A WARRANTY OR GUARANTEE, EXPRESSED OR IMPLIED.

- DENOTES SET 1/2" IRON PIN W/CAP
- ⊙ DENOTES FOUND MAG NAIL W/FLASH
- DENOTES FOUND IRON PIN

CERTIFICATE

I, Brett King, the undersigned, a Registered Professional Land Surveyor L.S. 1533, in the State of Oklahoma, of Landmark Surveying, C.A. 4572 6-30-21, of 245 S. Taylor, P.O. Box 1328, Pryor, Oklahoma (918-825-2804) do hereby certify that a careful survey of the following described property was made under my supervision:

PARCEL ONE

The East 350 feet of the South Half of the Northeast Quarter of the Northeast Quarter of the Southeast Quarter of Section 13, Township 19 North, Range 15 East of the Indian Meridian, Wagoner County, Oklahoma.

PARCEL TWO

The South Half of the Northeast Quarter of the Northeast Quarter of the Southeast Quarter of Section 13, Township 19 North, Range 15 East of the Indian Meridian, Wagoner County, Oklahoma LESS the East 350 feet thereof.

Witness my hand and seal this 16th day of September, 2020.

Copyright September, 2020

Email Address: landmarksurveying@sbcglobal.net



Brett King, Land Surveyor