

COLORADO COUNTY, TEXAS SAMUEL KENNELLY LEAGUE ABSTRACT NO. 30

LINE	BEARING	HORIZ DIST
L1	S80°00'00"E	308.42'
L2	S76°19'23"E	211.87'
L3	S71°35'25"E	134.92'
L4	S65°31'30"E	177.48'

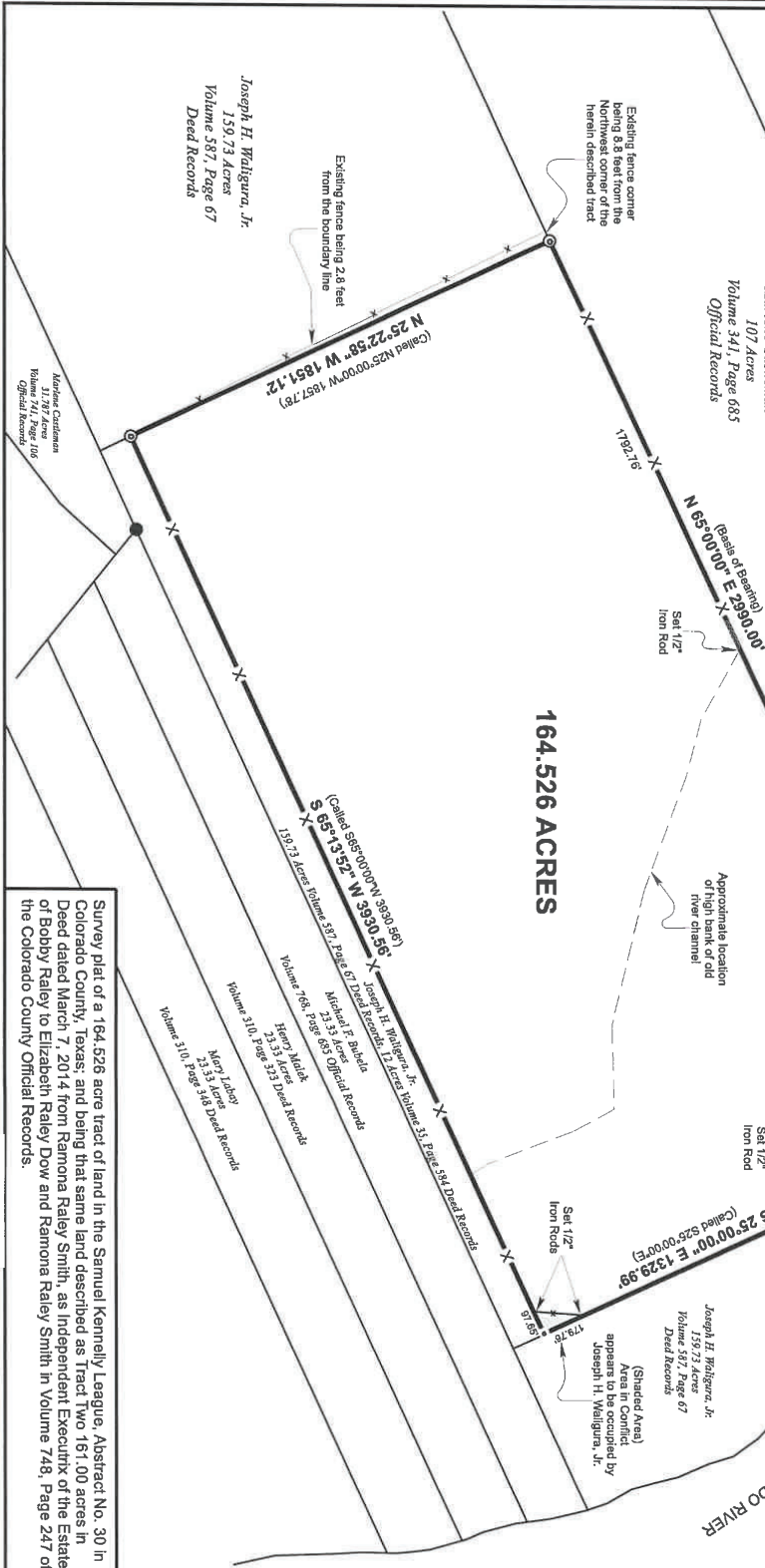

Project No. 062419-079
Date: August 2, 2019



LEGEND	
●	Set 1/2" Iron Rod
⊙	Found 3/4" Iron Rod
x	Wire Fence
•	Point

This survey was performed without the benefit of a title commitment.

This property is subject to the easements, restrictions, covenants, and conditions, which may be applicable. This property is subject to the rights of the public to any area located within a public roadway, street, or alley.

All fences are shown in their approximate location. This survey was performed without the benefit of an abstract of title. This is a boundary survey only and does not show improvements or easements.

All original prints paid for by the client and supplied to the client remain the property of the client. Texas Land Systems retains copyright to all survey documents and depictions produced. No part of this document may be reproduced or altered.

This survey is valid for use by Elizabeth Raley Dow and Ramona Raley Smith only, and shall not be used for any further conveyance or transaction without written verification by Texas Land Systems.

This survey is considered an unofficial document unless having an original signature and seal of a surveyor.

Legal description to accompany this plat.

By the acceptance and use of this document, you hereby acknowledge that you have read, understand and agree with the above notes



TEXAS LAND SYSTEMS
Surveying & Mapping
3554 FM 109 Columbus, Texas 78934
Phone: (979) 732-2086
Firm Registration No. 10193708

I, Jacob W. Barten, Registered Professional Land Surveyor No. 6337 of Colorado County, Texas hereby state that this plat represents the results of an on the ground survey, performed under my supervision.

Jacob W. Barten
Jacob W. Barten, RPLS 6337