

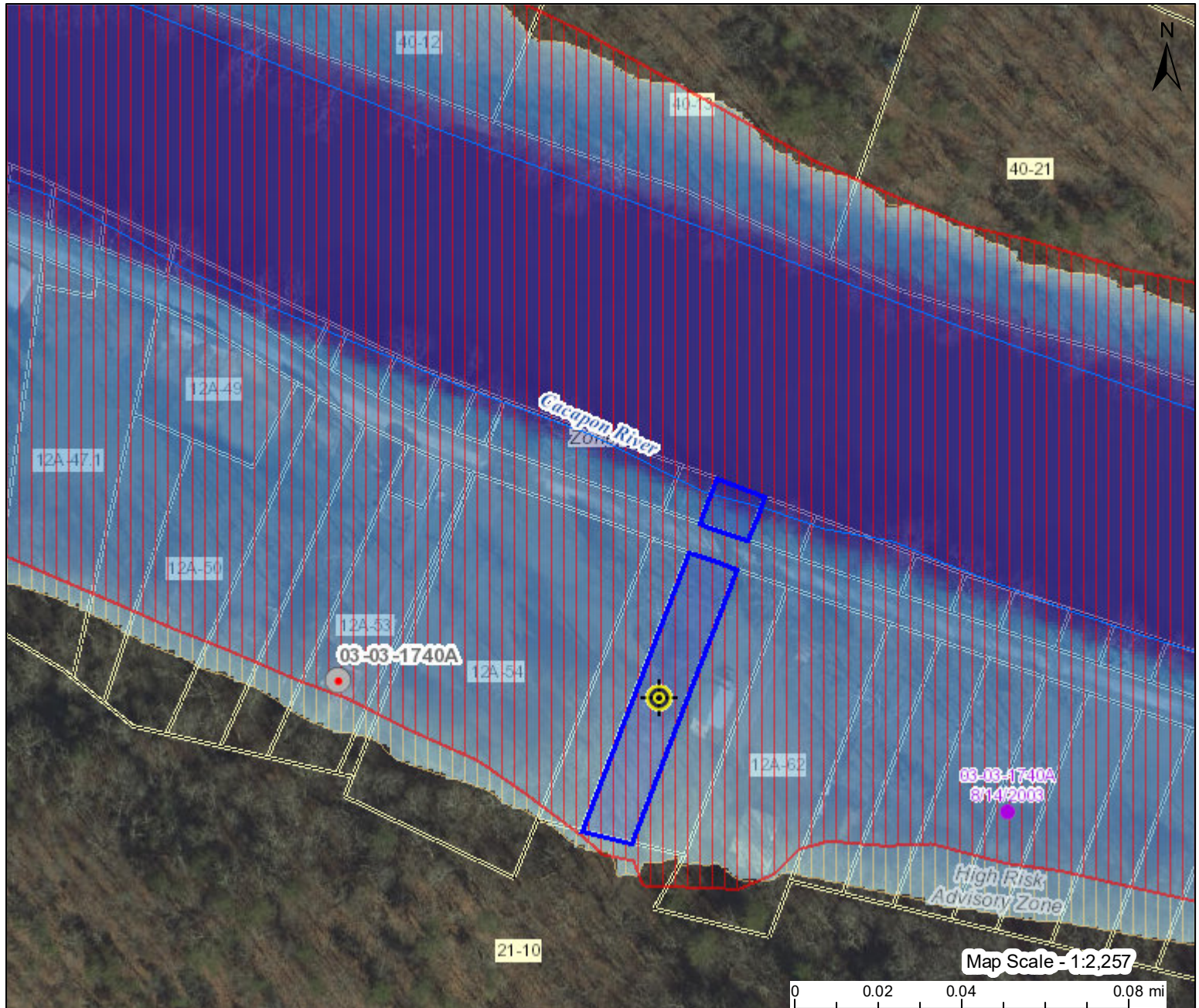





WV Flood Map



This map is not the official regulatory FIRM or DFIRM. Its purpose is to assist with determining potential flood risk for the selected location.

H I G H R I S K		1-Percent-Annual-Chance Flood Hazard Area With Base Flood Elevation (BFE)
		Regulatory Floodway in AE Zone
		1-Percent-Annual-Chance Flood Hazard Area Without BFE (may have Advisory Flood Heights)
		1-Percent-Annual-Chance High Risk Advisory
Download the Full Legend for all flood tool symbols https://www.mapwv.gov/flood/map/docs/wv_flood_tool_legend.pdf		
Disclaimer: The online map is for use in administering the National Flood Insurance Program. It does not necessarily identify all areas subject to flooding, particularly from local drainage sources of small size. Refer to the official Flood Insurance Study (FIS) for detailed flood elevation data in flood profiles and data tables. WV Flood Tool (https://www.mapwv.gov/flood) is supported by FEMA, WV NFIP Office, and WV GIS Technical Center.		
 Flood Info Location User Notes		Map created on 4/15/2021
Flood Hazard Area		Location is WITHIN the FEMA 100-year floodplain. Advisory Flood Heights available.
Flood Zone		A (Advisory Flood Heights available)
Stream		Cacapon River
Watershed (HUC8)		Cacapon-Town (2070003)
Flood Height		Flood Height 4 About 584.2 ft (Source: AFH) NAVD88
Water Depth		About 10.2 ft (Source: HEC-RAS)
Elevation		573.7 ft (Source: FEMA 2016-17) (NAVD88)
Community & ID		Hampshire County (ID: 540226)
FEMA Map & Date		54027C0160C; Effective Date: 11/7/2002
Location (lat, long)		(39.477314, -78.390208) (WGS84)
Parcel ID		14-01-012A-0059-0000
E-911 Address		871 KILGORE RD, KILGORE, WV, 25434