

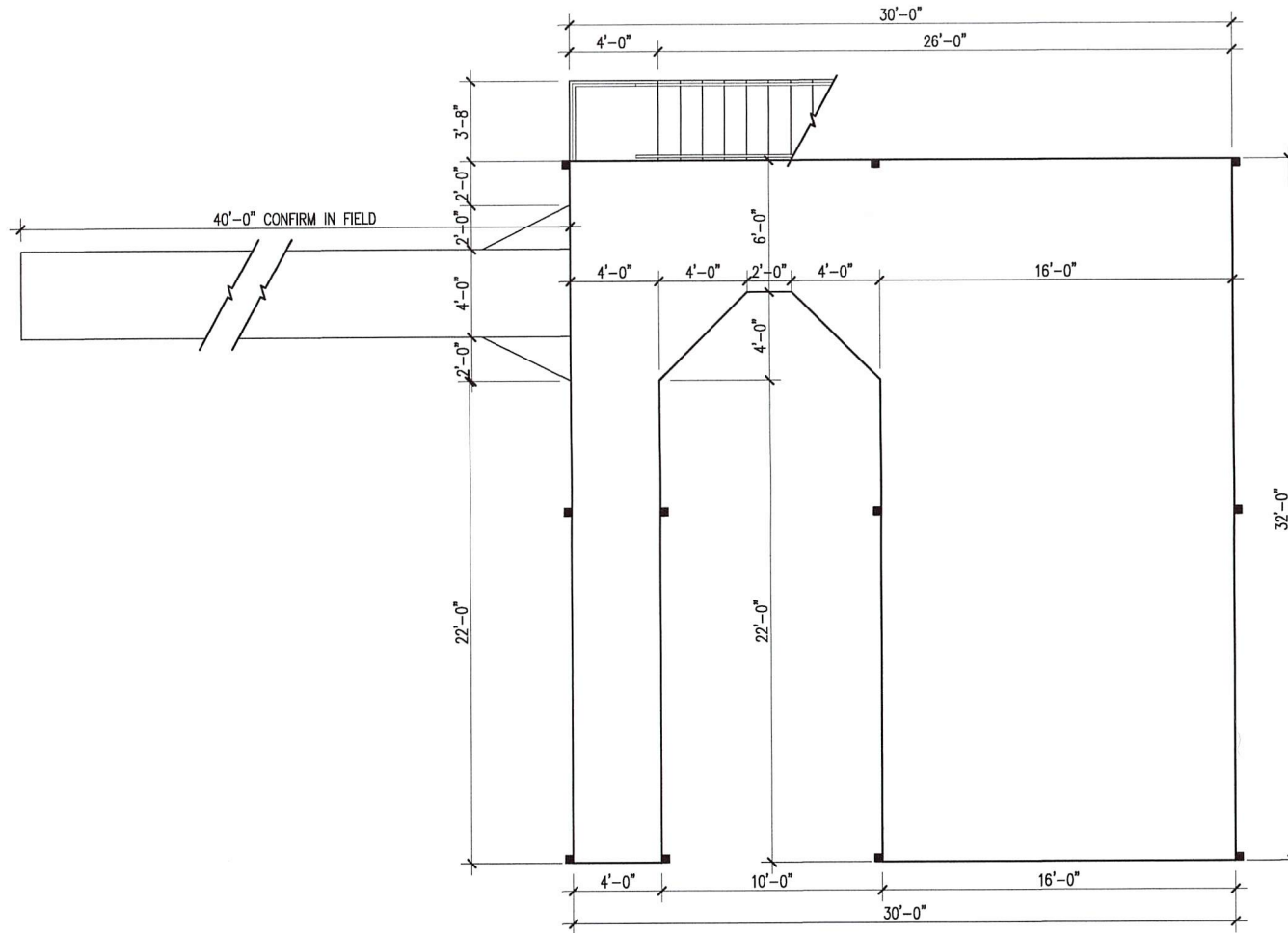

EXISTING DOCK + BOAT SLIP = TOP



1 LOWER DECK PLAN
FLOOR PLAN 3/16"

Notes:

1. THE COPYRIGHT OF THIS DRAWING IS VESTED IN LONE STAR DOCKS AND IT MAY NOT BE REPRODUCED IN WHOLE OR PART OR USED FOR THE MANUFACTURE OF ANY ARTICLE WITHOUT THE EXPRESS PERMISSION OF THE COPYRIGHT HOLDERS.
2. WORK TO FIGURED DIMENSIONS ONLY.
3. THIS DRAWING IS TO BE READ IN CONJUNCTION WITH ALL RELEVANT LOCAL CODES & AMENDMENTS.
4. FIELD INSPECT AND VERIFY ALL DIMENSIONS BEFORE CONSTRUCTION. FOLLOW DESIGNER'S INTENTIONS ACCORDING TO PLANNING AND BUILDING CODES.

NO:	DESCRIPTION:	IN:	DATE:
	BID ISSUE		
			
CLIENT:	SNYDER 12714 PARK DR. #1 AUSTIN, TX 78732 PHONE:		
DESIGNER:	LONE STAR DOCKS 4808 DEXS RD AUSTIN, TX 78734		
INFO:	12714 PARK DR. #1 AUSTIN, TX 78732		
TITLE:	BOAT DOCK 1ST FLOOR PLAN		
SCALE OF AS:	DATE:	ORIGIN:	CHECKED:
3/16" = 1'-0"	8/14/17	2C	CW
PREDICT NO:	DRAWING NO:	REVISION:	
015	A.1		

Notes:

1. THE COPYRIGHT OF THIS DRAWING IS VESTED IN LONE STAR DOCKS AND IT MAY NOT BE REPRODUCED IN WHOLE OR PART OR USED FOR THE MANUFACTURE OF ANY ARTICLE WITHOUT THE EXPRESS PERMISSION OF THE COPYRIGHT HOLDERS.
2. WORK TO FIGURED DIMENSIONS ONLY.
3. THIS DRAWING IS TO BE READ IN CONJUNCTION WITH ALL RELEVANT LOCAL CODES & AMENDMENTS.
4. FIELD INSPECT AND VERIFY ALL DIMENSIONS BEFORE CONSTRUCTION. FOLLOW DESIGNER'S INTENTIONS ACCORDING TO PLANNING AND BUILDING CODES.

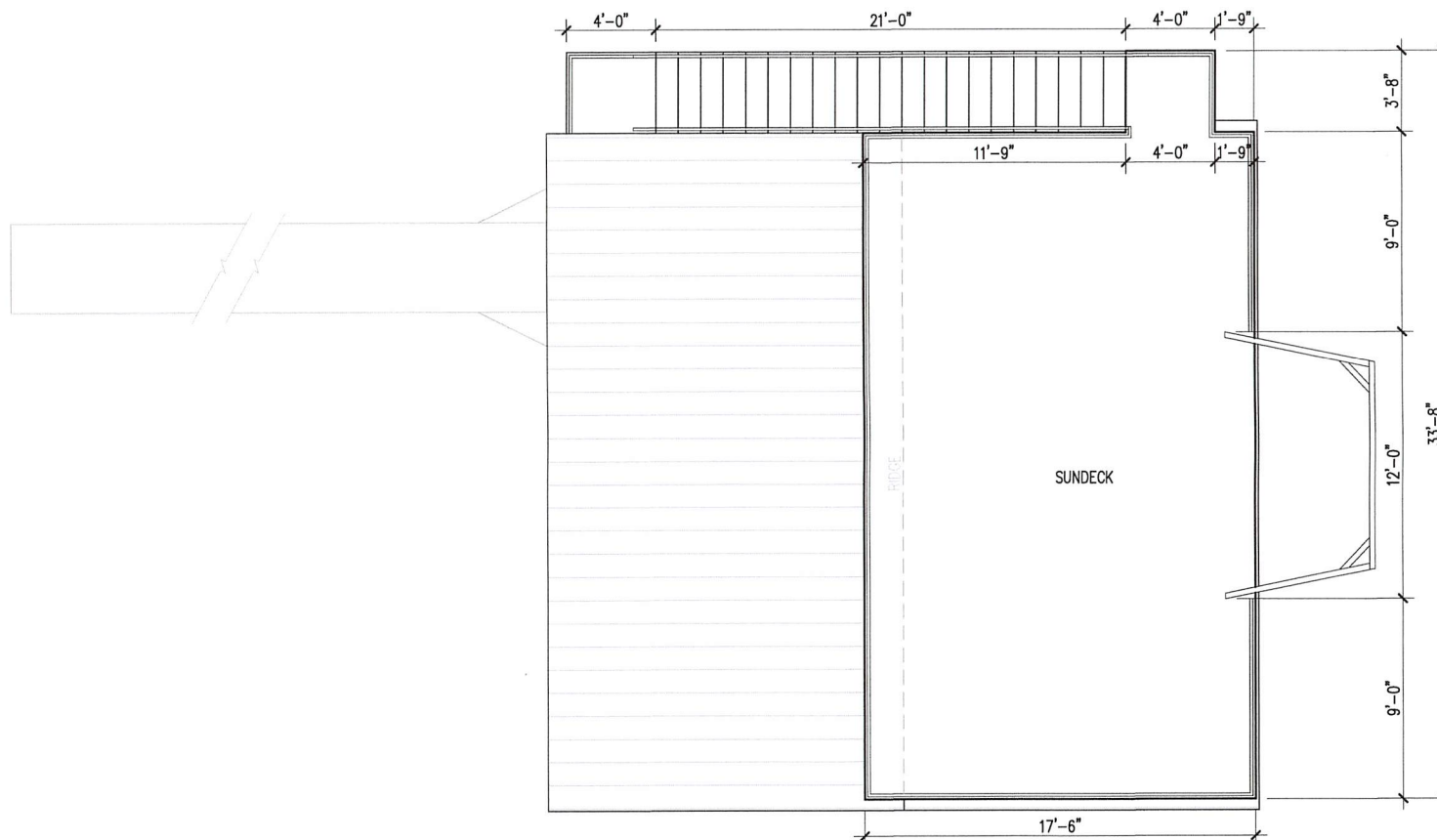

① UPPER DECK PLAN
FLOOR PLAN
3/16"

REV	DESCRIPTION	BY	DATE
STATUS:	BID ISSUE		



CLIENT:	SNYDER 12714 PARK DR., #1 AUSTIN, TX 78732 PHONE:
DESIGNER:	LONE STAR DOCKS 4805 DOSS RD AUSTIN, TX 78734

BY:	12714 PARK DR., #1 AUSTIN, TX 78732
TITLE:	BOAT DOCK 2ND FLOOR PLAN
SCALE: 1" = 1'-0"	DATE: 8/15/17 DRAWN: ZC CHECKED: CW PROJECT NO: 015 DRAWING NO: A1.2 REVISIONS:

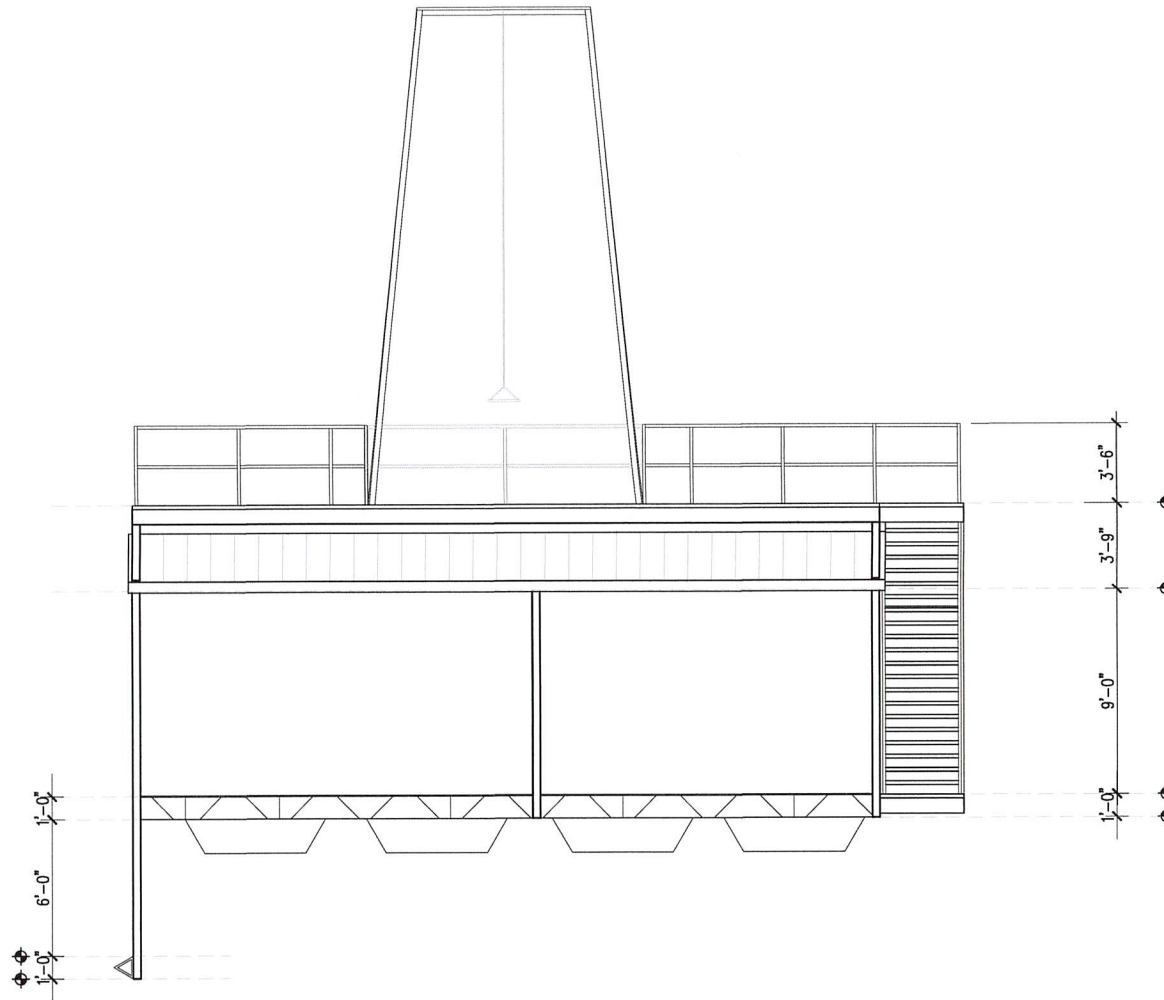

① WATERSIDE ELEVATION
ELEVATION 3/16"

Notes:

1. THE COPYRIGHT OF THIS DRAWING IS VESTED IN LONE STAR DOCKS AND IT MAY NOT BE REPRODUCED IN WHOLE OR PART OR USED FOR THE MANUFACTURE OF ANY ARTICLE WITHOUT THE EXPRESS PERMISSION OF THE COPYRIGHT HOLDERS.
2. WORK TO FIGURED DIMENSIONS ONLY.
3. THIS DRAWING IS TO BE READ IN CONJUNCTION WITH ALL RELEVANT LOCAL CODES & AMENDMENTS.
4. FIELD INSPECT AND VERIFY ALL DIMENSIONS BEFORE CONSTRUCTION. FOLLOW DESIGNER'S INTENTIONS ACCORDING TO PLANNING AND BUILDING CODES.

REV	DESCRIPTION	BY	DATE
1	BID ISSUE		



OWNER	SNYDER 12714 PARK DR. #1 AUSTIN, TX 78732 PHONE:
DESIGNER	LONE STAR DOCKS 4805 DOSS RD AUSTIN, TX 78734

SITE:			
12714 PARK DR. #1 AUSTIN, TX 78732			
TITLE:			
BOAT DOCK ELEVATION			
SCALE: AT A1: 3/16"=1'-0"		DATE: 8/15/17	DRAWN: ZC
			CHECKED: CW
PROJECT NO: 015		DRAWING NO: A1.3	REVISIONS:

Notes:

1. THE COPYRIGHT OF THIS DRAWING IS VESTED IN LONE STAR DOCKS AND IT MAY NOT BE REPRODUCED IN WHOLE OR PART OR USED FOR THE MANUFACTURE OF ANY ARTICLE WITHOUT THE EXPRESS PERMISSION OF THE COPYRIGHT HOLDERS.
2. WORK TO FIGURED DIMENSIONS ONLY.
3. THIS DRAWING IS TO BE READ IN CONJUNCTION WITH ALL RELEVANT LOCAL CODES & AMENDMENTS.
4. FIELD INSPECT AND VERIFY ALL DIMENSIONS BEFORE CONSTRUCTION. FOLLOW DESIGNER'S INTENTIONS ACCORDING TO PLANNING AND BUILDING CODES.

REV#	DESCRIPTION	BY#	DATE
	BID ISSUE		

	Lone ★ Star Docks
	Austin, Texas

CLIENT	SNYDER 12714 PARK DR. #1 AUSTIN, TX 78732 PHONE:
DESIGNER	LONE STAR DOCKS 4805 DOSS RD AUSTIN, TX 78734

WTD	12714 PARK DR. #1 AUSTIN, TX 78732		
TITLE	BOAT DOCK ELEVATION		
SCALE AT AS 3/16"=1'-0"	DATE 8/15/17	DRAWN ZC	CHECKED CW
PROJECT NO. 015	DRAWING NO. A1.3A	REVISION	

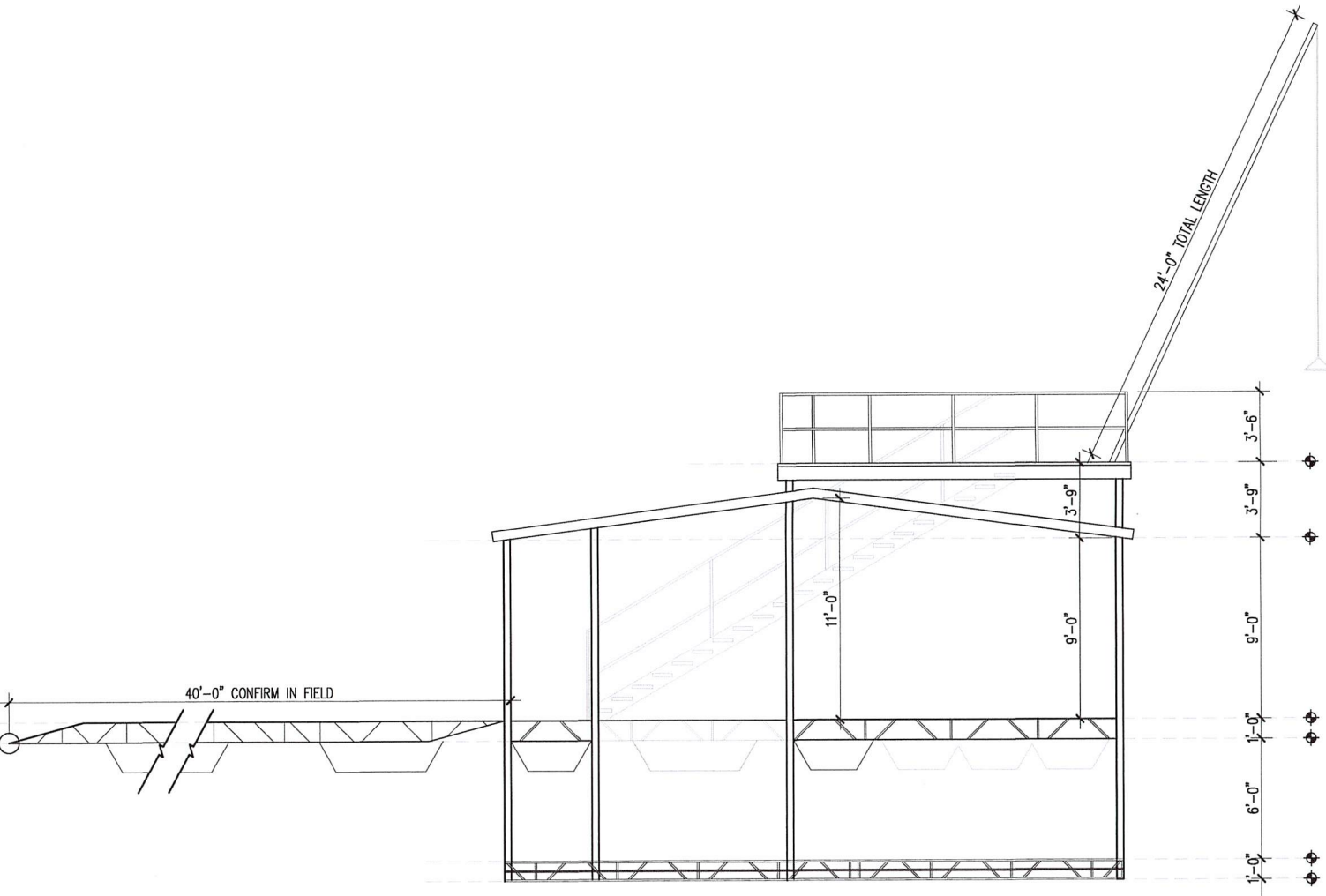

① UPSTREAM ELEVATION
ELEVATION 3/16"

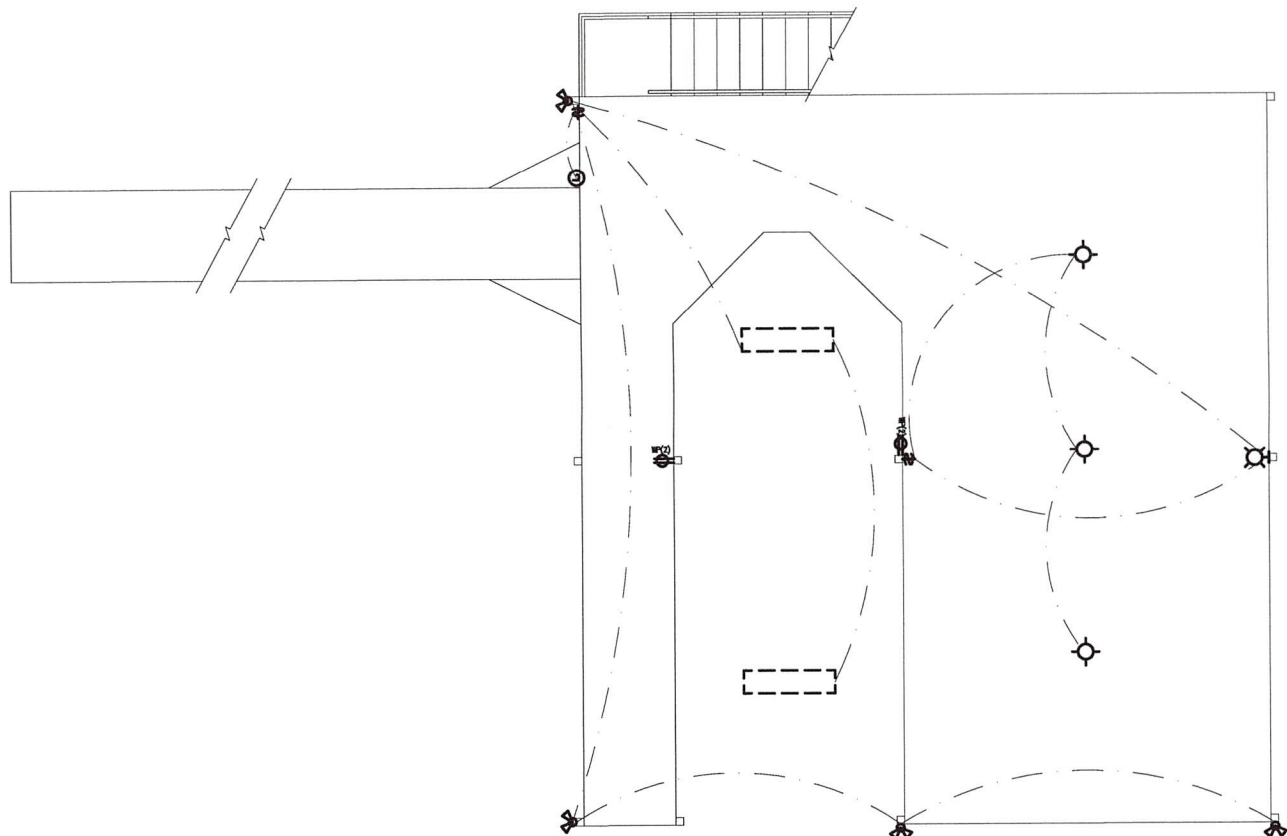

ELECTRICAL LEGEND	
	OUTLET
	OUTLET (WATER PROOF)
	2 WAY SWITCH
	FLOOD LIGHT
	MOTION SENSOR LIGHT
	PHOTO CELL WALL MOUNT LIGHT
	FLUORESCENT LIT.
	SQUARE D 100 AMP BOX

Notes:

1. THE COPYRIGHT OF THIS DRAWING IS VESTED IN LONE STAR DOCKS AND IT MAY NOT BE REPRODUCED IN WHOLE OR PART OR USED FOR THE MANUFACTURE OF ANY ARTICLE WITHOUT THE EXPRESS PERMISSION OF THE COPYRIGHT HOLDERS.
2. WORK TO FIGURED DIMENSIONS ONLY.
3. THIS DRAWING IS TO BE READ IN CONJUNCTION WITH ALL RELEVANT LOCAL CODES & AMENDMENTS.
4. FIELD INSPECT AND VERIFY ALL DIMENSIONS BEFORE CONSTRUCTION. FOLLOW DESIGNER'S INTENTIONS ACCORDING TO PLANNING AND BUILDING CODES.

REV	DESCRIPTION	BY	DATE
STATUS	BID ISSUE		



CLIENT	SNYDER 12714 PARK DR. #1 AUSTIN, TX 78732 PHONE:
DESIGNER	LONE STAR DOCKS 4805 D035 RD AUSTIN, TX 78734

WTD	12714 PARK DR. #1 AUSTIN, TX 78732
-----	---------------------------------------

TITLE	BOAT DOCK ELECTRICAL PLAN
-------	------------------------------

SCALE AS SH.	DATE	OWNER	CHECKED
3/16"=1'-0"	8/14/17	ZC	CW
PROJECT NO.	DRAWING NO.	REVISIONS	
014	A1.4		

1 ELECTRICAL
FLOOR PLAN
3/16"