

WATER RIGHTS MUST BE VERIFIED FOR EACH PARCEL IN ALPINE MEADOWS

State of Idaho
Department of Water Resources

Water Right 75-4197B

IRRIGATION

The map depicts the place of use for the water use listed above and point(s) of diversion of this right as currently derived from interpretations of the paper records and is used solely for illustrative purposes. Discrepancies between the computer representation and the permanent document file will be resolved in favor of the actual water right documents in the water right file.

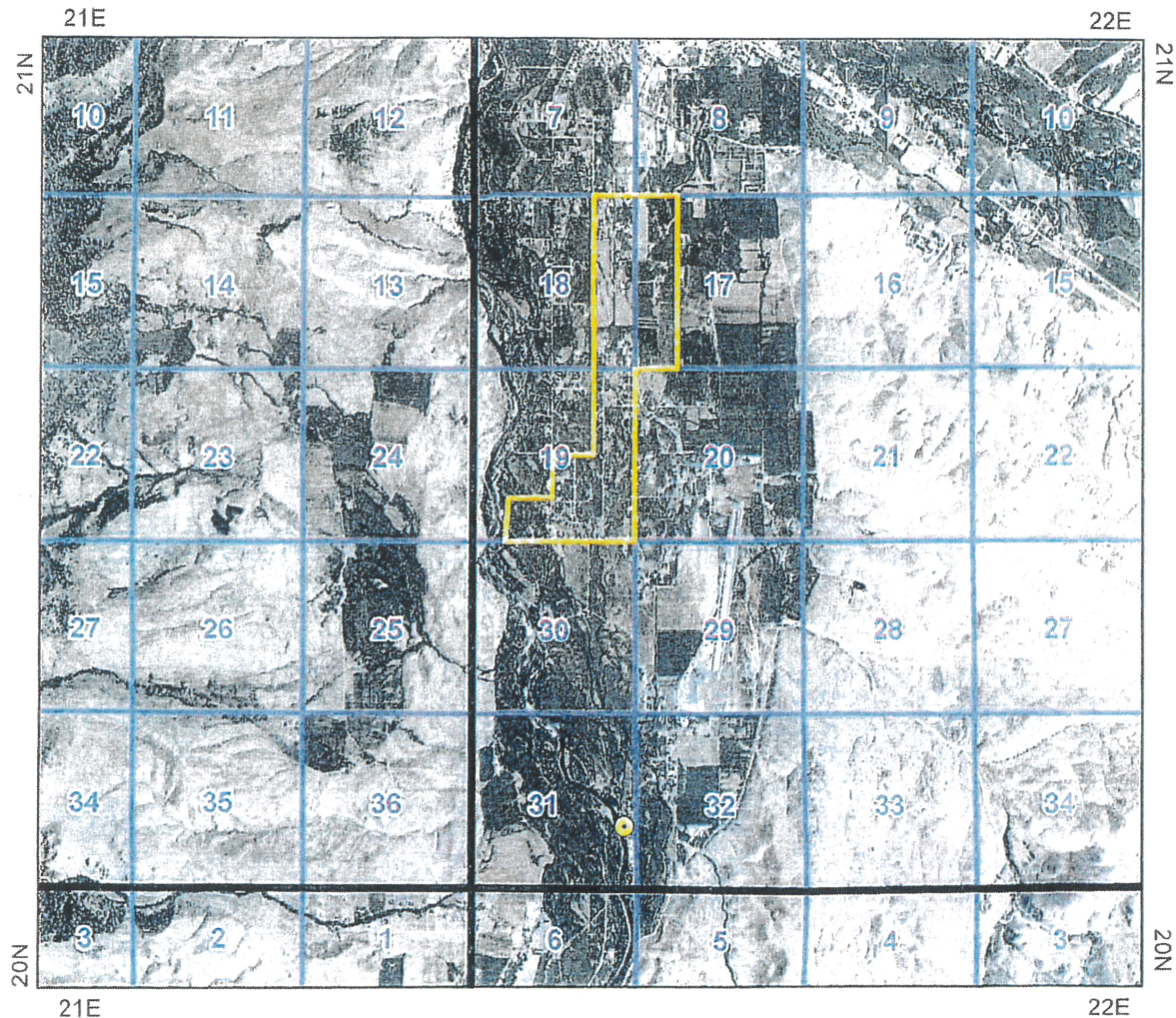

0 0.5 1 2 Miles

- Point of Diversion
- Place Of Use Boundary
- Townships
- PLS Sections



Close

IDAHO DEPARTMENT OF WATER RESOURCES
Water Right Report

6/9/2017

WATER RIGHT NO. 75-4197B

<u>Owner Type</u>	<u>Name and Address</u>
Current Owner	KANE RAMEY DITCH CO C/O LLOYD MORTON <i>DICK BANKS</i> PO BOX 601 SALMON, ID 83467

Priority Date: 02/23/1895

Basis: Decreed

Status: Active

<u>Source</u>	<u>Tributary</u>
SALMON RIVER	SNAKE RIVER

<u>Beneficial Use</u>	<u>From</u>	<u>To</u>	<u>Diversion Rate</u>	<u>Volume</u>
IRRIGATION	04/01	10/31	33 CFS	
STOCKWATER	01/01	12/31	0.12 CFS	
Total Diversion			33 CFS	

Location of Point(s) of Diversion:

SALMON RIVER|NESE|Sec. 31|Township 21N|Range 22E|LEMHI County

Place(s) of use: Large POU Info

Conditions of Approval:

1. C18 This partial decree is subject to such general provisions necessary for the definition of the rights or for the efficient administration of the water rights as may be ultimately determined by the Court at a point in time no later than the entry of a final unified decree, Section 42-1412(6), Idaho Code.
2. 135 The boundary encompassing the place of use for this water right is described with a digital boundary as defined by I.C. Section 42-202B(2) and authorized pursuant to I.C. Section 42-1411(2)(h). The data comprising the digital boundary are incorporated herein by reference and are stored on a CD-ROM disk issued in duplicate originals on file with the SRBA District Court and the Idaho Department of Water Resources. A map depicting the place of use is attached hereto to illustrate the place of use described by the digital boundary.
3. N05 The quantity of water under this right for stockwater use shall not exceed 13,000 gallons per day.
4. N08 The quantity of water decreed for this water right for stockwater use is not a determination of historical beneficial use.
5. K06 This right is limited to the irrigation of 460 acres within the place of use described above in a single irrigation season.
6. 129 Place of use is within the area served by the Kane Ramey Ditch Company.

Dates:

Licensed Date:

Decreed Date: 02/19/2009

Enlargement Use Priority Date:

Enlargement Statute Priority Date:

Water Supply Bank Enrollment Date Accepted:

Water Supply Bank Enrollment Date Removed:

Application Received Date:

Protest Deadline Date:

Number of Protests: 0

Other Information:

State or Federal: S

Owner Name Connector:

Water District Number:

Generic Max Rate per Acre:

Generic Max Volume per Acre:

Civil Case Number:

Old Case Number:

Decree Plaintiff:

Decree Defendant:

Swan Falls Trust or Nontrust:

Swan Falls Dismissed:

DLE Act Number:

Cary Act Number: