

IDAHO Department of Water Resources



WATER RIGHT REPORT

5/13/2020

IDAHO DEPARTMENT OF WATER RESOURCES

Water Right Report

WATER RIGHT NO. 75-14451

<u>Owner Type</u>	<u>Name and Address</u>
Current Owner	JERRY MYERS
Current Owner	TERRY MYERS 194 INDIAN CREEK RD NORTH FORK, ID 83466 2083942126
Original Owner	LAZY TY LIVESTOCK INC C/O CLAIR WILEY SECRETARY PO BOX 185 SALMON, ID 83467

Priority Date: 05/01/1875

Basis: Decreed

Status: Active

<u>Source</u>	<u>Tributary</u>
CARMEN CREEK	SALMON RIVER

<u>Beneficial Use</u>	<u>From</u>	<u>To</u>	<u>Diversion Rate</u>	<u>Volume</u>
IRRIGATION	04/01	10/31	0.157 CFS	
STOCKWATER	04/01	10/31	0.02 CFS	
Total Diversion			0.157 CFS	

Location of Point(s) of Diversion:

CARMEN CREEK | SWNWSW | Sec. 09 | Township 22N | Range 22E | LEMHI County

Place(s) of use:

Place of Use Legal Description: IRRIGATION LEMHI County

<u>Township</u>	<u>Range</u>	<u>Section</u>	<u>Lot</u>	<u>Tract</u>	<u>Acres</u>	<u>Lot</u>	<u>Tract</u>	<u>Acres</u>	<u>Lot</u>	<u>Tract</u>	<u>Acres</u>	<u>Lot</u>	<u>Tract</u>	<u>Acres</u>
22N	22E	8		NESW	6.4		NWSW	18						

Place of Use Legal Description: STOCKWATER LEMHI County

<u>Township</u>	<u>Range</u>	<u>Section</u>	<u>Lot</u>	<u>Tract</u>	<u>Acres</u>	<u>Lot</u>	<u>Tract</u>	<u>Acres</u>	<u>Lot</u>	<u>Tract</u>	<u>Acres</u>	<u>Lot</u>	<u>Tract</u>	<u>Acres</u>
22N	22E	8		NESW			NWSW							

Total Acres: 24.4

Conditions of Approval:

1. E55 Right Nos. 75-14451 and 75-14453 are limited to the irrigation of a combined total of 24.4 acres in a single irrigation season.
2. C18 This partial decree is subject to such general provisions necessary for the definition of the rights or for the efficient administration of the water rights as may be ultimately determined by the Court at a point in time no later than the entry of a final unified decree. Section 42-1412(6), Idaho Code.
3. N08 The quantity of water decreed for this water right for stockwater use is not a determination of historical beneficial use.
4. N14 The quantity of water under this right for stockwater use shall not exceed 13,000 gallons per day.

Dates:

Licensed Date:

Decreed Date: 11/17/2008

Enlargement Use Priority Date:

Enlargement Statute Priority Date:

Water Supply Bank Enrollment Date Accepted:

Water Supply Bank Enrollment Date Removed:

Application Received Date:

Protest Deadline Date:

Number of Protests: 0

Other Information:

State or Federal: S

Owner Name Connector:

Water District Number: 75D

Generic Max Rate per Acre:

Generic Max Volume per Acre:

Combined Acres Limit: 24.4

Combined Volume Limit:

Combined Rate Limit:

Civil Case Number:

Old Case Number:

Decree Plaintiff:

Decree Defendant:

Swan Falls Trust or Nontrust:

Swan Falls Dismissed:

DLE Act Number:

Cary Act Number:

Mitigation Plan: False

State of Idaho
Department of Water Resources

Water Right
75-14451

IRRIGATION

The map depicts the place of use for the water use listed above and point(s) of diversion of this right as currently derived from interpretations of the paper records and is used solely for illustrative purposes. Discrepancies between the computer representation and the permanent document file will be resolved in favor of the actual water right documents in the water right file.

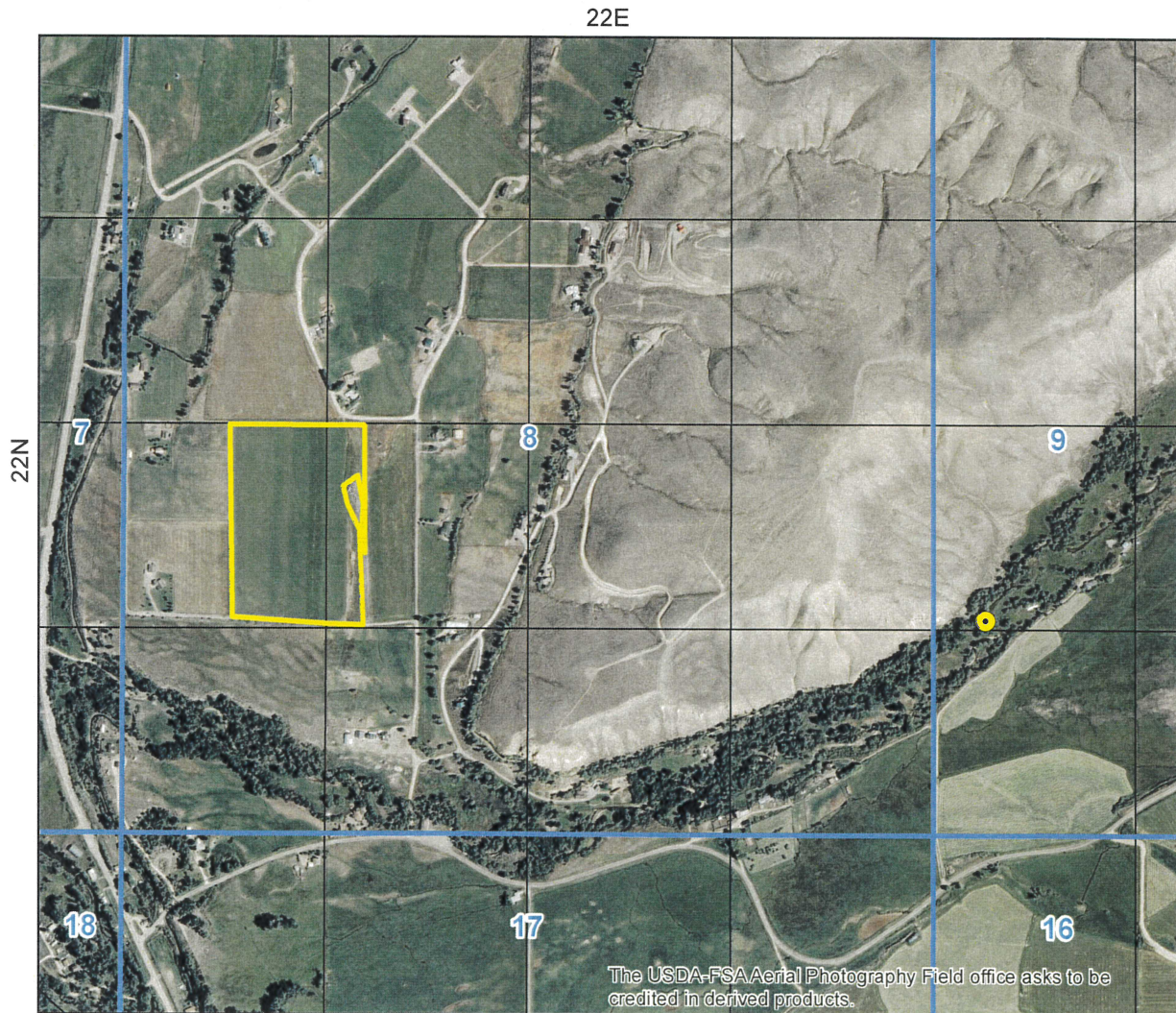

- Point of Diversion
- Place Of Use Boundary
- Townships
- PLS Sections
- Quarter Quarters

0 0.125 0.25 0.5 Miles



State of Idaho
Department of Water Resources

Water Right
75-14451

STOCKWATER

The map depicts the place of use for the water use listed above and point(s) of diversion of this right as currently derived from interpretations of the paper records and is used solely for illustrative purposes. Discrepancies between the computer representation and the permanent document file will be resolved in favor of the actual water right documents in the water right file.

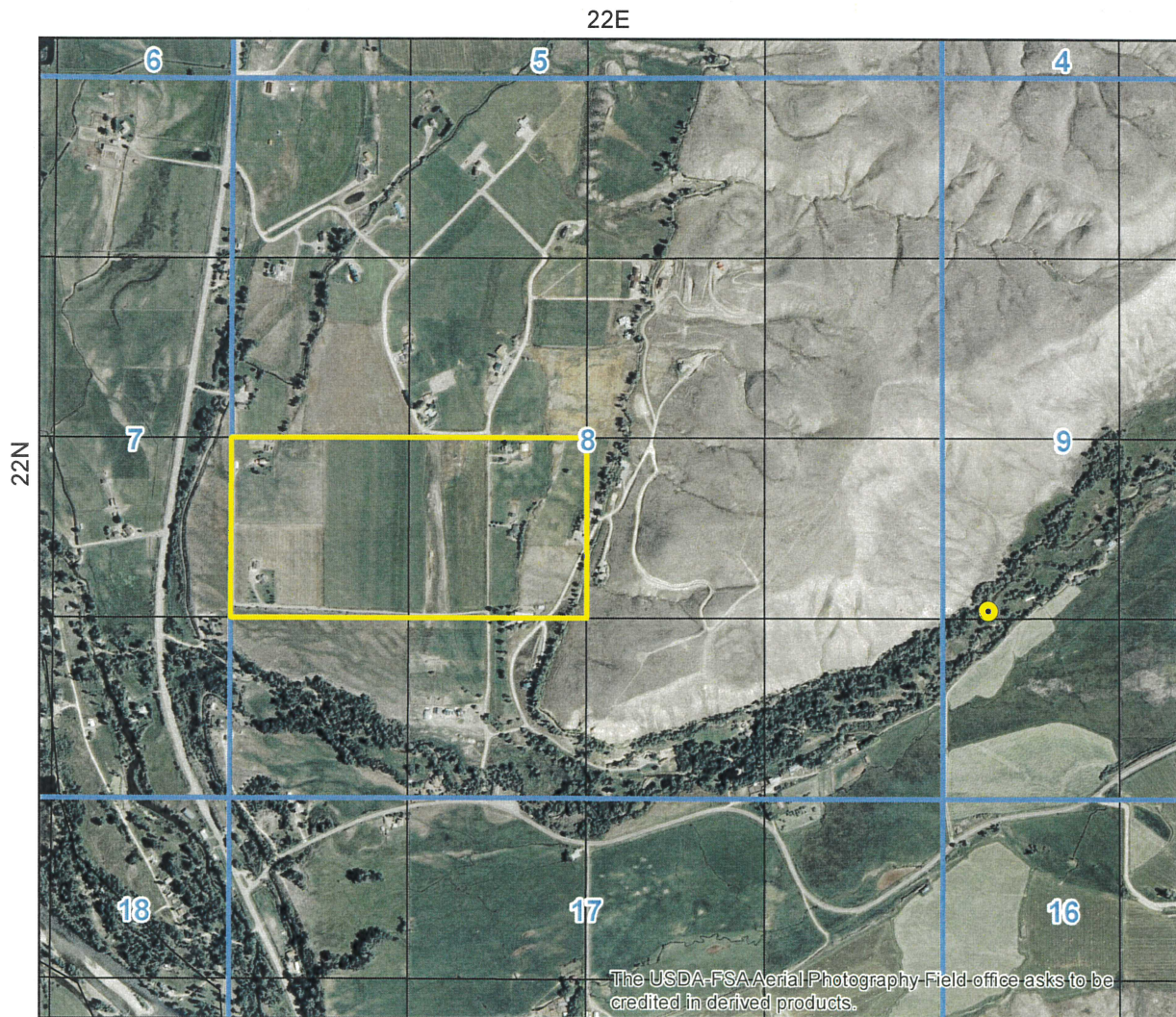

- Point of Diversion
- Place Of Use Boundary
- Townships
- PLS Sections
- Quarter Quarters

0 0.15 0.3 0.6 Miles



IDAHO Department of Water Resources



[Home](#) / [Water Rights](#) / [Research](#) / [Search Water Rights](#)

WATER RIGHT REPORT

3/4/2020

IDAHO DEPARTMENT OF WATER RESOURCES

Water Right Report

WATER RIGHT NO. 75-14453

<u>Owner Type</u>	<u>Name and Address</u>
Current Owner	JERRY MYERS
Current Owner	TERRY MYERS 194 INDIAN CREEK RD NORTH FORK, ID 83466 2083942126
Original Owner	LAZY TY LIVESTOCK INC C/O CLAIR WILEY SECRETARY PO BOX 185 SALMON, ID 83467

Priority Date: 05/01/1882

Basis: Decreed

Status: Active

<u>Source</u>	<u>Tributary</u>
CARMEN CREEK	SALMON RIVER

<u>Beneficial Use</u>	<u>From</u>	<u>To</u>	<u>Diversion Rate</u>	<u>Volume</u>
IRRIGATION	04/01	10/31	0.087 CFS	
STOCKWATER	04/01	10/31	0.02 CFS	
Total Diversion			0.087 CFS	

Location of Point(s) of Diversion:

CARMEN CREEK | SWNWSW | Sec. 09 | Township 22N | Range 22E | LEMHI County

Place(s) of use:

Place of Use Legal Description: IRRIGATION LEMHI County

<u>Township</u>	<u>Range</u>	<u>Section</u>	<u>Lot</u>	<u>Tract</u>	<u>Acres</u>	<u>Lot</u>	<u>Tract</u>	<u>Acres</u>	<u>Lot</u>	<u>Tract</u>	<u>Acres</u>	<u>Lot</u>	<u>Tract</u>	<u>Acres</u>
22N	22E	8		NESW	6.4		NWSW	18						

Place of Use Legal Description: STOCKWATER LEMHI County

<u>Township</u>	<u>Range</u>	<u>Section</u>	<u>Lot</u>	<u>Tract</u>	<u>Acres</u>	<u>Lot</u>	<u>Tract</u>	<u>Acres</u>	<u>Lot</u>	<u>Tract</u>	<u>Acres</u>	<u>Lot</u>	<u>Tract</u>	<u>Acres</u>
22N	22E	8		NESW			NWSW							

Total Acres: 24.4

Conditions of Approval:

1. E55 Right Nos. 75-14451 and 75-14453 are limited to the irrigation of a combined total of 24.4 acres in a single irrigation season.
2. C18 This partial decree is subject to such general provisions necessary for the definition of the rights or for the efficient administration of the water rights as may be ultimately determined by the Court at a point in time no later than the entry of a final unified decree. Section 42-1412(6), Idaho Code.
3. N08 The quantity of water decreed for this water right for stockwater use is not a determination of historical beneficial use.
4. N14 The quantity of water under this right for stockwater use shall not exceed 13,000 gallons per day.

Dates:

Licensed Date:

Decreed Date: 11/17/2008

Enlargement Use Priority Date:

Enlargement Statute Priority Date:

Water Supply Bank Enrollment Date Accepted:

Water Supply Bank Enrollment Date Removed:

Application Received Date:

Protest Deadline Date:

Number of Protests: 0

Other Information:

State or Federal: S

Owner Name Connector: And/Or

Water District Number: 75D

Generic Max Rate per Acre:

Generic Max Volume per Acre:

Combined Acres Limit: 24.4

Combined Volume Limit:

Combined Rate Limit:

Civil Case Number:

Old Case Number:

Decree Plaintiff:

Decree Defendant:

Swan Falls Trust or Nontrust:

Swan Falls Dismissed:

DLE Act Number:

Cary Act Number:

Mitigation Plan: False

State of Idaho
Department of Water Resources

Water Right 75-14453

IRRIGATION

The map depicts the place of use for the water use listed above and point(s) of diversion of this right as currently derived from interpretations of the paper records and is used solely for illustrative purposes. Discrepancies between the computer representation and the permanent document file will be resolved in favor of the actual water right documents in the water right file.

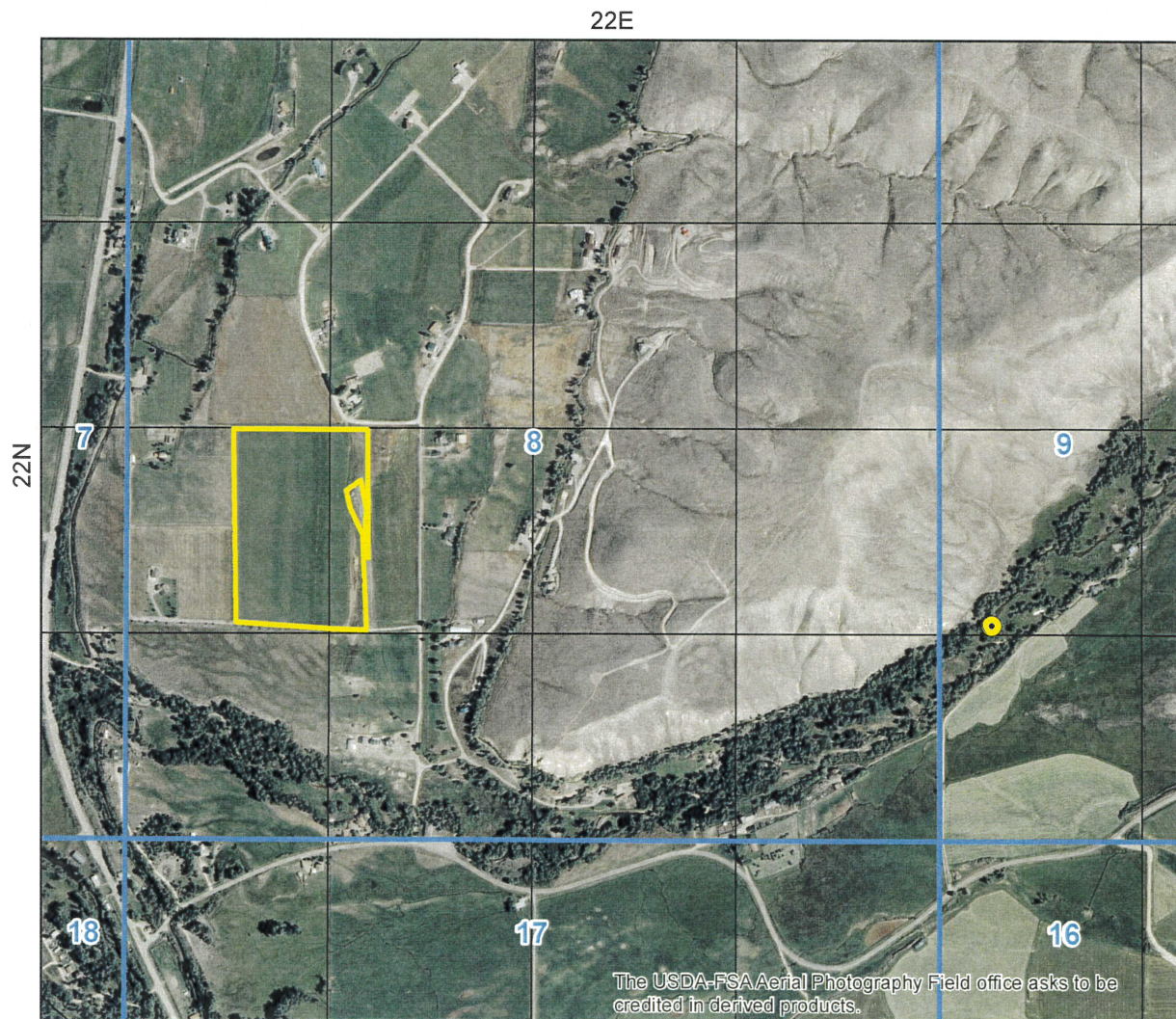

- Point of Diversion
- Place Of Use Boundary
- Townships
- PLS Sections
- Quarter Quarters

0 0.125 0.25 0.5 Miles



State of Idaho
Department of Water Resources

Water Right 75-14453

STOCKWATER

The map depicts the place of use for the water use listed above and point(s) of diversion of this right as currently derived from interpretations of the paper records and is used solely for illustrative purposes. Discrepancies between the computer representation and the permanent document file will be resolved in favor of the actual water right documents in the water right file.

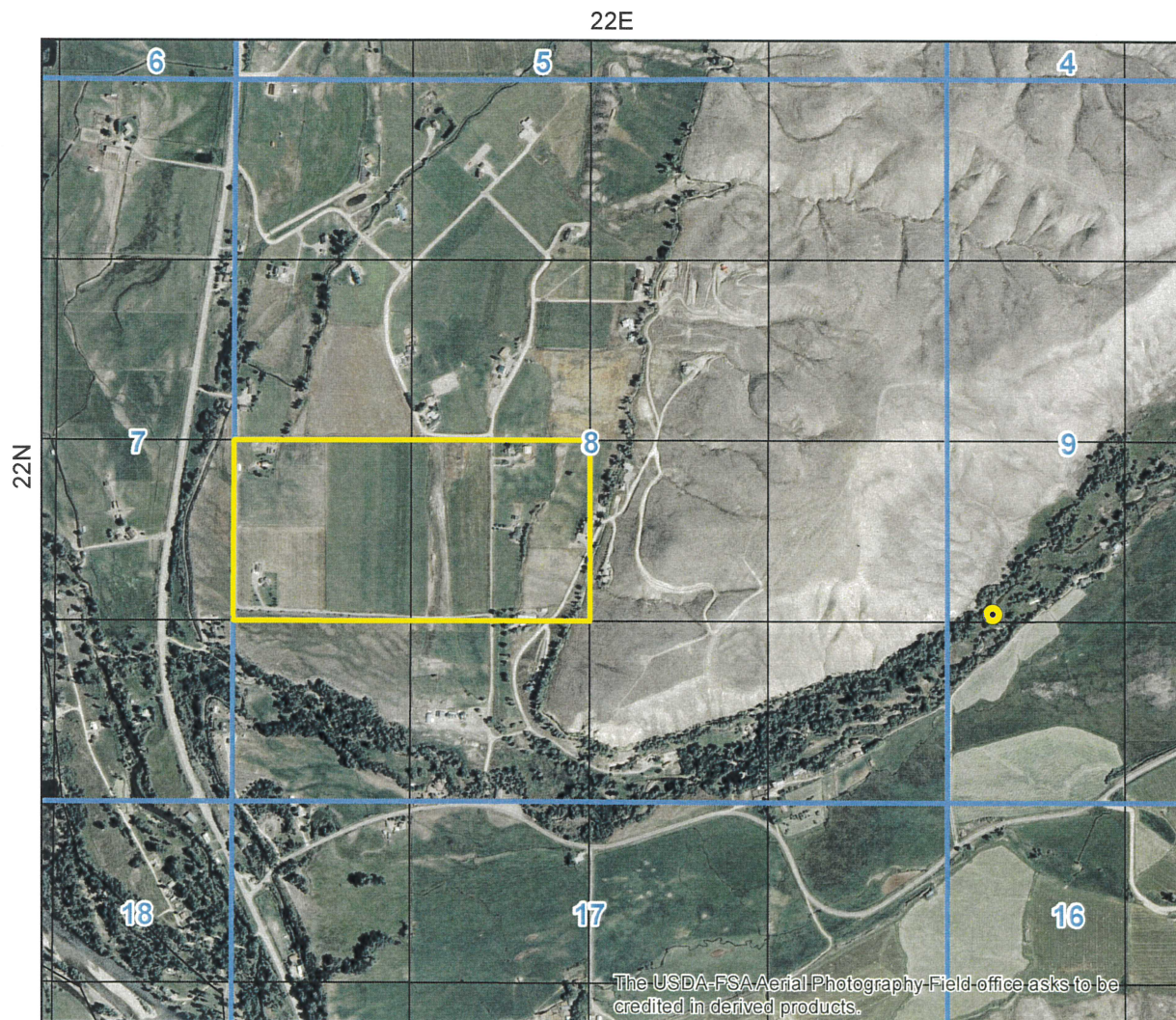

- Point of Diversion
- Place Of Use Boundary
- Townships
- PLS Sections
- Quarter Quarters

0 0.15 0.3 0.6 Miles

