

PART OF SECTION 5 AND SECTION 8, TOWNSHIP 45 NORTH, RANGE 2 EAST,
ST. CHARLES COUNTY, MISSOURI.

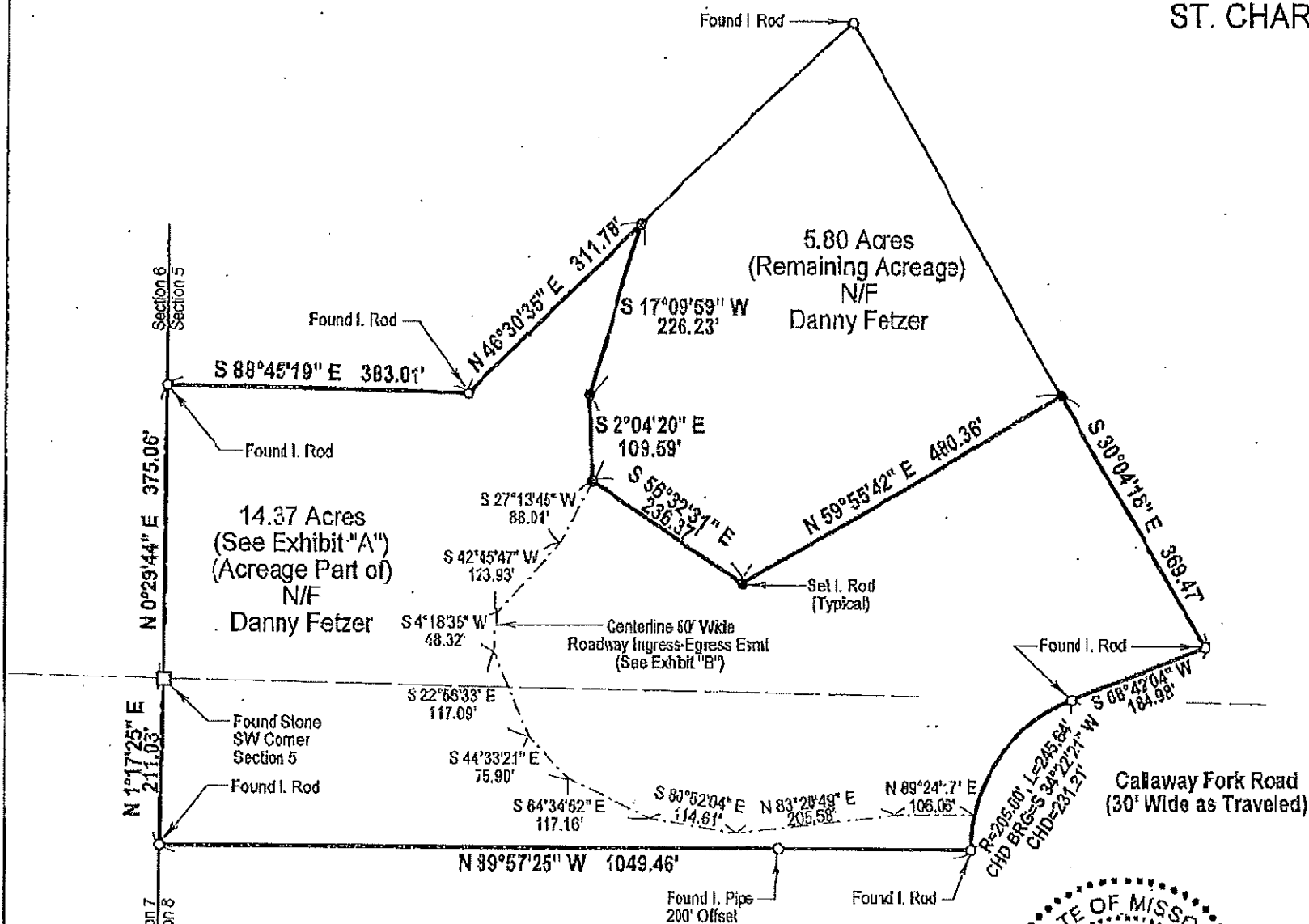

WE, LINCOLN COUNTY SURVEY COMPANY, DURING THE MONTH OF JUNE, 2006, AT THE REQUEST OF CHUCK BARRIER, HAVE PREPARED A BOUNDARY SURVEY ON THE TRACT OF LAND DESCRIBED HEREON. THE RESULTS OF THIS SURVEY, AS SHOWN HEREON, HAVE BEEN EXECUTED IN ACCORDANCE WITH THE CURRENT MISSOURI MINIMUM STANDARDS FOR PROPERTY BOUNDARY SURVEYS AND MEETS THE REQUIREMENTS OF A RURAL CLASS SURVEY, AS DEFINED THEREIN. THIS BOUNDARY SURVEY IS SUBJECT TO ANY RESERVATIONS, RESTRICTIONS, COVENANTS, EASEMENTS, RIGHTS OF POSSESSION AND RIGHT OF WAYS, IF ANY EXIST.

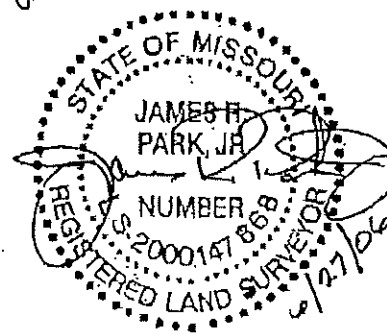

BOUNDARY SURVEY

**LINCOLN COUNTY
SURVEY COMPANY**

P.O. BOX 419
TROY, MISSOURI 63379
PHONE: (636) 528-7868
FAX: (636) 528-7438

Date:	Jun. 27, 2006
Drawn:	JRP
Checked:	JRP
Job No.	7-3196