

LAND FOR SALE

Lincoln Hwy. Gravity



- Location:** From Brady, Nebraska, 2 miles south on Banner Rd. to E. Fort McPherson Rd., then 5 miles west to southern boundary of property.
- Legal Desc.:** Pt. W1/2W1/2 Section 24-T12N-R28W of the 6th PM in Lincoln County, Nebraska.
- Acres/Taxes:** 96.03 Taxed Acres - 2020 Real Estate Taxes payable in 2021 \$5,606.80
- Land Use:** Gravity irrigated cropland with excellent Class I Hord & Class II Cozad silt loams, 0-3% slopes.
- Irrigation:** Well Reg# A-007148 with 92.2 Certified Irrigated Acres Twin Platte NRD
- Price:** \$650,000
- Possession:** At closing subject to an existing Farm Lease expiring 3/1/2022.
- Comments:** Super quality gravity irrigated cropland. Excellent access in progressive community.
- Contact:** Chase Dodson, *Co-Listing Agent* - 308.520.1168 - chase@agriaffiliates.com
Bruce Dodson, AFM, *Co-Listing Agent* - 308.539.4455 - bruce@agriaffiliates.com
Mike Polk, Brian Reynolds, Tony Eggleston, Don Walker, Mike Wilken, Brad Atkins



Chase Dodson
Co-Listing Agent



Bruce Dodson, AFM
Co-Listing Agent

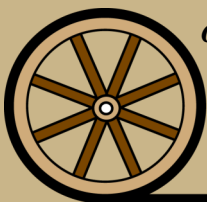

Offered Exclusively By:

AGRI AFFILIATES, INC.
Providing Farm - Ranch Real Estate Services

Information contained herein was obtained from sources deemed reliable. We have no reason to doubt the accuracy, but the information is not guaranteed. Prospective Buyers should verify all information. All maps provided by Agri Affiliates, Inc. are approximations only, to be used as a general guideline, and not intended as survey accurate. As with any agricultural land, this property may include noxious weeds. Agri Affiliates, Inc. and all agents are acting as Agent of the Seller.

NORTH PLATTE
401 Halligan Dr.
P.O. Box 1166
North Platte, NE 69103
www.agriaffiliates.com

(308) 534-9240

Fax (308) 534-9244

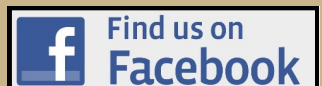

PROPERTY INFORMATION

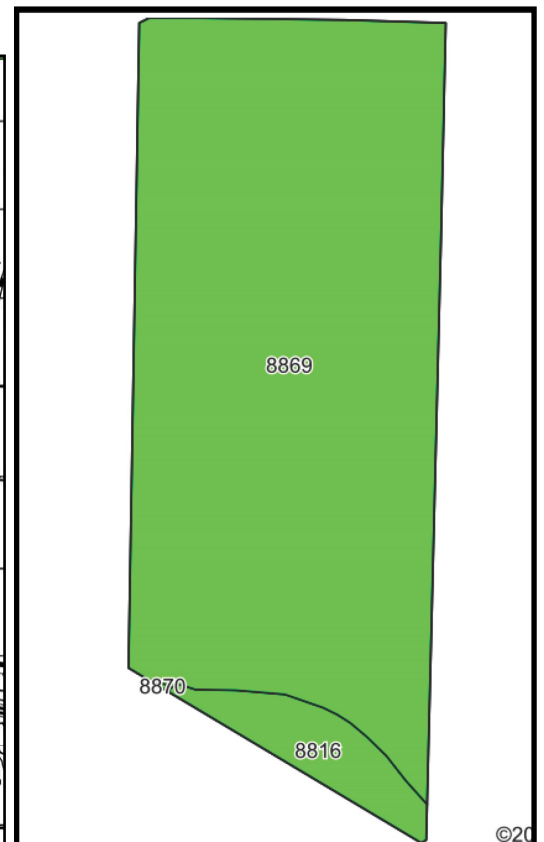
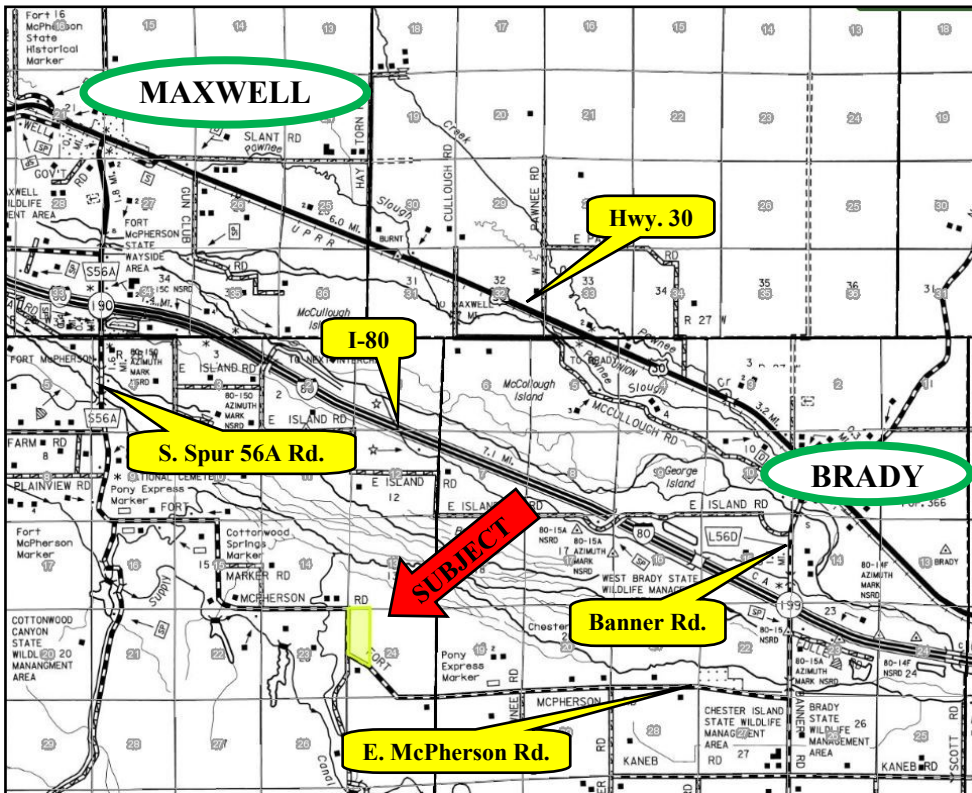
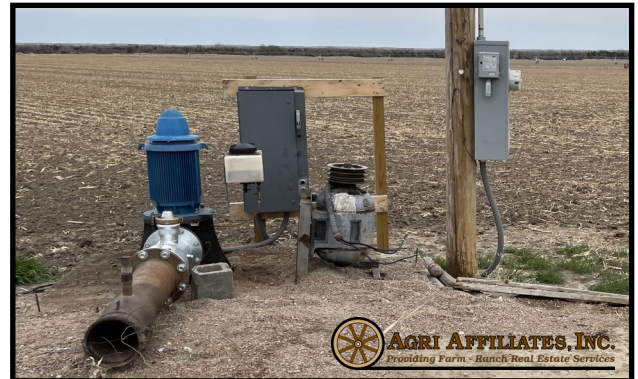

Code	Soil Description	Acres	Percent of field	Irr class Legend	Irr Class *c
8869	Hord silt loam, 0 to 1 percent slopes	86.75	93.8%		lw
8816	Cozad silt loam, 1 to 3 percent slopes	5.72	6.2%		lle