



IDWR offices are open to the public and following the CDC guidelines for wearing masks and observing social distancing. For in-person visits, we encourage you to [call ahead for an appointment](#).

WATER RIGHT REPORT

5/13/2021

IDAHO DEPARTMENT OF WATER RESOURCES

Water Right Report

WATER RIGHT NO. 75-4088

<u>Owner Type</u>	<u>Name and Address</u>
Current Owner	FRANCES J WYLAND
Current Owner	WILFRED N WYLAND 197 TOWER CREEK RD CARMEN, ID 83462 2087562896
Original Owner	MARILYN M ALFORD
Original Owner	RICHARD L ALFORD BOX 176 CARMEN, ID 83462

Priority Date: 03/19/1898

Basis: Decreed

Status: Active

<u>Source</u>	<u>Tributary</u>
TOWER CREEK	SALMON RIVER

<u>Beneficial Use</u>	<u>From</u>	<u>To</u>	<u>Diversion Rate</u>	<u>Volume</u>
IRRIGATION	04/01	10/31	0.46 CFS	
Total Diversion			0.46 CFS	

Location of Point(s) of Diversion:

TOWER CREEK	NWNW	Sec. 09	Township 23N	Range 22E	LEMHI County
TOWER CREEK	NWNW	Sec. 09	Township 23N	Range 22E	LEMHI County

IRRIGATION Use:

Acre Limit: 16

Place(s) of use:

Place of Use Legal Description: IRRIGATION LEMHI County

<u>Township</u>	<u>Range</u>	<u>Section</u>	<u>Lot</u>	<u>Tract</u>	<u>Acres</u>	<u>Lot</u>	<u>Tract</u>	<u>Acres</u>	<u>Lot</u>	<u>Tract</u>	<u>Acres</u>	<u>Lot</u>	<u>Tract</u>	<u>Acres</u>
23N	22E	8		SENE	3									
		9		SWNW	13									

Total Acres: 16

Conditions of Approval:

1. C18 This partial decree is subject to such general provisions necessary for the definition of the rights or for the efficient administration of the water rights as may be ultimately determined by the Court at a point in time no later than the entry of a final unified decree. Section 42-1412(6), Idaho Code.

Dates:

Licensed Date:

Decreed Date: 11/17/2008

Enlargement Use Priority Date:

Enlargement Statute Priority Date:

Water Supply Bank Enrollment Date Accepted:

Water Supply Bank Enrollment Date Removed:

Application Received Date:

Protest Deadline Date:

Number of Protests: 0

Other Information:

State or Federal: S

Owner Name Connector:

Water District Number: NWD

Generic Max Rate per Acre:

Generic Max Volume per Acre:

Civil Case Number:

Old Case Number:

Decree Plaintiff:

Decree Defendant:

Swan Falls Trust or Nontrust:

Swan Falls Dismissed:

DLE Act Number:

Cary Act Number:

Mitigation Plan: False

State of Idaho
Department of Water Resources

Water Right 75-4088

IRRIGATION

The map depicts the place of use for the water use listed above and point(s) of diversion of this right as currently derived from interpretations of the paper records and is used solely for illustrative purposes. Discrepancies between the computer representation and the permanent document file will be resolved in favor of the actual water right documents in the water right file.

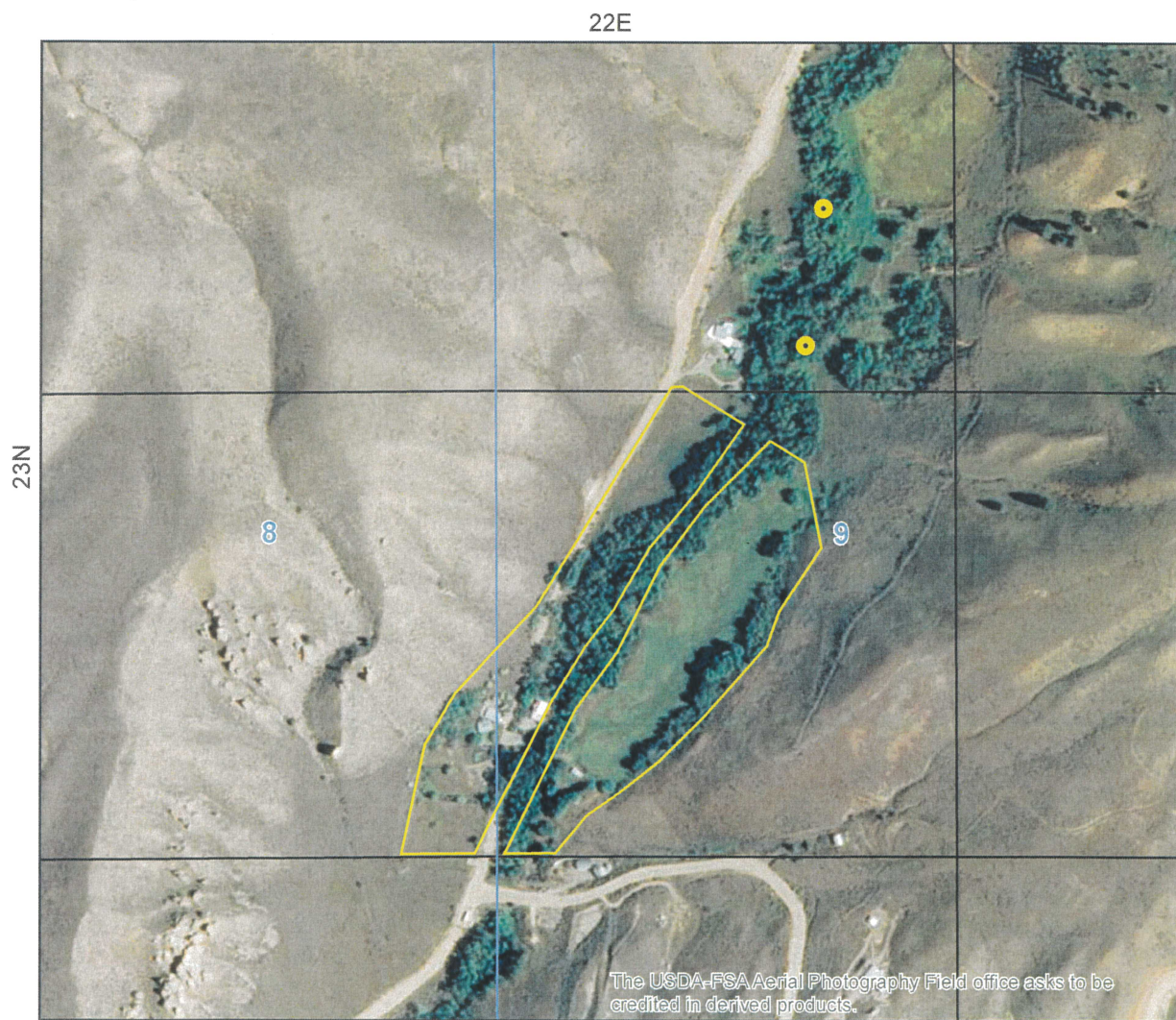

- Point of Diversion
- Place Of Use Boundary
- Townships
- PLS Sections
- Quarter Quarters

0 0.05 0.1 0.2 Miles

