

HIGHLY ERODIBLE LAND AND WETLAND
CONSERVATION DETERMINATION

Name: KUNKLE, JOHN
County: Fayette

Tract: t1552
Request Date:

FSA Farm No.:

Section I - Highly Erodible Land

Fields in this section have undergone a determination of whether they were highly erodible land (HEL) or not; fields for which an HEL Determination has not been completed are not listed. In order to be eligible for USDA benefits, a person must be using an approved conservation system on all HEL.

Field	HEL(Y/N)	Sodbusted(Y/N)	Acres	Determination Date
1	N	N	16.3	08/20/92
2	N	N	55.1	08/20/92
3	N	N	11.4	08/20/92
4	N	N	7.8	08/20/92
5	N	N	2.7	08/20/92
6	N	N	60.9	08/20/92
7	N	N	6.1	08/20/92
9	N	N	33.7	08/20/92
13	N	N	33.5	08/20/92
14	N	N	45.8	08/20/92

Section II - Wetlands

Fields in this section have had wetland determinations completed. See the Wetlands Explanation section for additional information regarding allowable activities under the wetland conservation provisions of the Farm Bill and Section 404 of the Clean Water Act.

Field	Wetland Label	Acres	Determination Date	Certification Date
1	PC/NW	16.3	01/08/99	01/08/99
2	PC/NW	55.1	01/08/99	01/08/99
3	PC/NW	11.4	01/08/99	01/08/99
4	PC/NW	7.8	01/08/99	01/08/99
5	PC/NW	2.7	01/08/99	01/08/99
6	PC/NW	60.9	01/08/99	01/08/99
7	PC/NW	6.1	01/08/99	01/08/99
9	PC/NW	33.7	01/08/99	01/08/99
13	PC/NW	33.5	01/08/99	01/08/99
14	PC/NW	45.8	01/08/99	01/08/99
un1	NI	30.0	01/08/99	Wetlands Not Certified
un2	NI	4.0	01/08/99	Wetlands Not Certified

W.....Wetland	FW.....Farmed Wetland
CW....Converted Wetland	FWP....Farmed Wetland Pasture
AW....Artificial Wetland	NI.....Not Inventoried
PC/NW.....Prior Converted or Non-Wetland	

FW.....Farmed Wetland

CW....Converted Wetland FWP.....Farmed Wetland Pasture
AW....Artificial Wetland NI.....Not Inventoried

PC/NW Prior Converted or Non Wetland

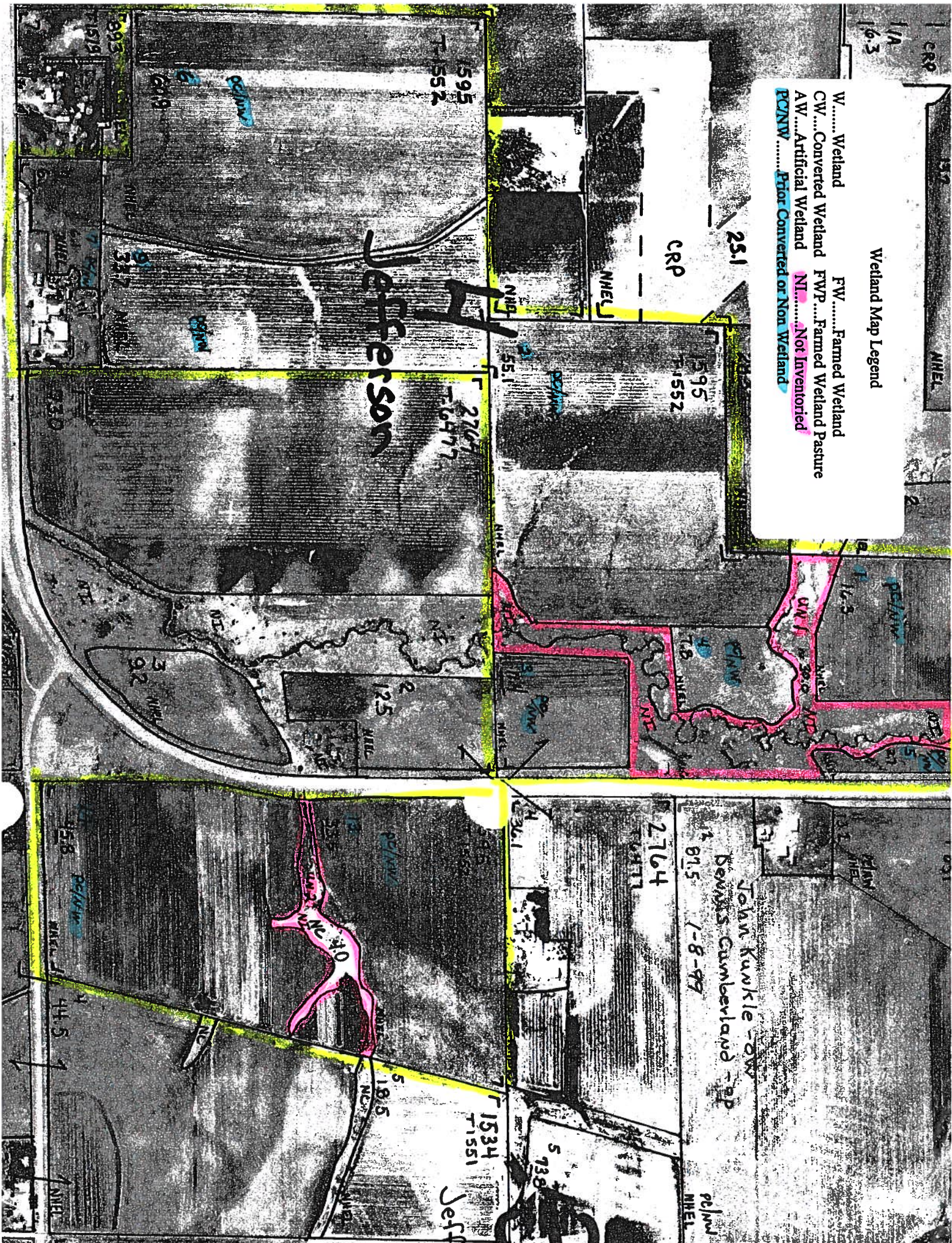

HIGHLY ERODIBLE LAND AND WETLAND
CONSERVATION DETERMINATION

Name: KUNKLE, JOHN
County: Fayette

Tract: t1552
Request Date:

FSA Farm No.:

Wetlands Explanation

Wetland

Label Explanatory Comments

NI

Not Inventoried;

Description: An area where no wetland determination has been completed; Authorized Cropping: May be farmed as long as no woody vegetation is removed and no hydrologic manipulation is undertaken; Authorized Maintenance: Request determination from NRCS* prior to initiating any manipulation; If you plan to clear, drain, fill, level or manipulate these areas contact NRCS* and COE**.

PC/NW

Prior Converted Cropland/Non-Wetland;

Description: An area that contains both prior converted cropland and non-wetland; Authorized Cropping: No restrictions; Authorized Maintenance: No restrictions unless the manipulation would convert adjacent wetland labels.

* Natural Resources Conservation Service

** Corps of Engineers

Remarks

I certify that the above determinations are correct and were conducted in accordance with policies and procedures contained in the National Food Security Act Manual.

Signature Designated Conservationist

Date

Gerald Muff

Jan 08, 1999

All USDA programs and services are available without regard to race, color, national origin, religion, sex, age, marital status, or handicap.