

**W. BELL**  
LAND SURVEYING & MAPPING

**PREPARED BY**

**WILL DENNIS BELL, PLS. 3914**  
520 KEEN STREET • PO BOX 744, MANASSASVILLE, MONTICALLY 49171  
PHONE: 540-345-4111 FAX: 540-345-4112  
WWW.WBELL-SURVEYING.COM

**CERTIFICATION STATEMENT**

I, WILL DENNIS BELL, PLS. 3914, A PROFESSIONAL LAND SURVEYOR, HEREBY CERTIFY THAT I AM THE AUTHOR OF THIS SURVEY AND THAT I AM A MEMBER IN GOOD STANDING OF THE PROFESSIONAL SURVEYORS BOARD OF THE STATE OF VIRGINIA.

DATE: 05.13.2010 1:00 PM  
SCALE: 1" = 200'

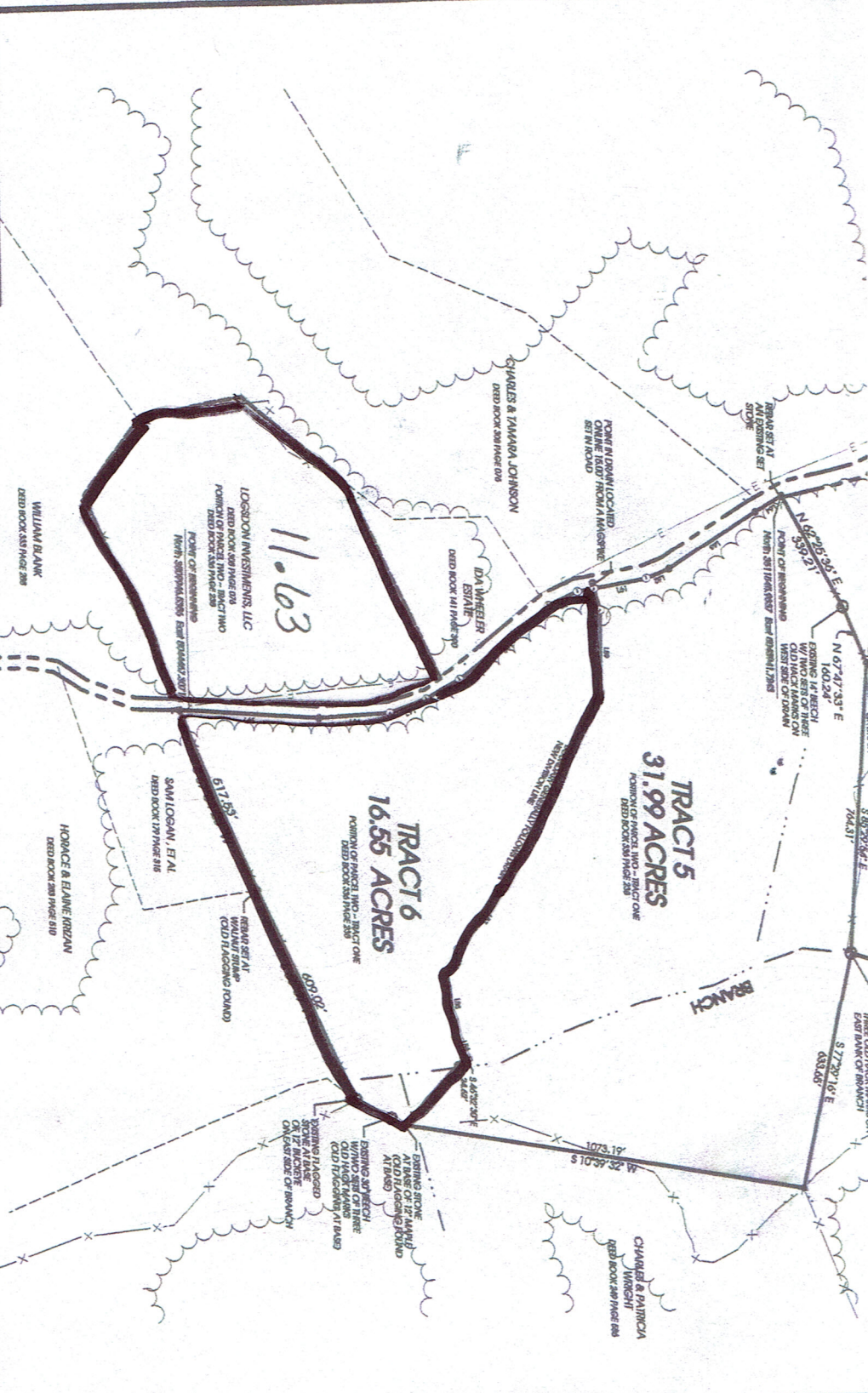

L40	N 65° 30' 07" E	98.88'
L41	N 07° 28' 30" W	137.30'
L42	N 07° 53' 12" W	64.46'
L43	N 82° 23' 08" W	271.98'
L44	N 87° 16' 55" W	82.44'
L45	N 02° 29' 07" E	370.23'
L46	N 02° 25' 46" W	187.67'
L47	N 17° 32' 14" W	101.81'
L48	N 28° 59' 15" W	103.75'
L49	N 88° 04' 54" W	302.80'
L50	N 27° 00' 13" W	85.19'

**PLAT OF SURVEY**  
**RURAL FARM TRACT DIVISION**  
**LOGSDON INVESTMENTS, LLC**  
SUBDIVISION OF THE EXHE COOMER ESTATE SURVEY PLAT CABINET 04 SLIDE 18

**PREPARED FOR**  
**RONNIE LOGSDON**  
MANASSASVILLE, MONTICALLY 49188

**PROSPECTY LOCATION**  
GENERAL NOTES

**TITLE SOURCE OF TRACTS**

**TOTAL SUBDIVIDED AREA**  
**121.44 ACRES**