

All fields

Source: NRCS Soil Survey

77 ac

SOIL CODE	SOIL DESCRIPTION	ACRES	PERCENTAGE OF FIELD	SOIL CLASS	NCCPI
■ DtB	Dennis silt loam, 1 to 3 percent slopes	37.91	49.2%	2	73.5
■ PaA	Parsons silt loam, 0 to 1 percent slopes	19.44	25.2%	3	75.1
■ CtE	Coweta-Eram complex, 5 to 20 percent slopes	10.26	13.3%	6	23.4
■ Bk	Eram-Verdigris complex, 0 to 12 percent slopes	6.31	8.2%	6	55.9
■ BcC	Bates-Coweta complex, 3 to 5 percent slopes	3.20	4.1%	3	35.2
77.11					64.2

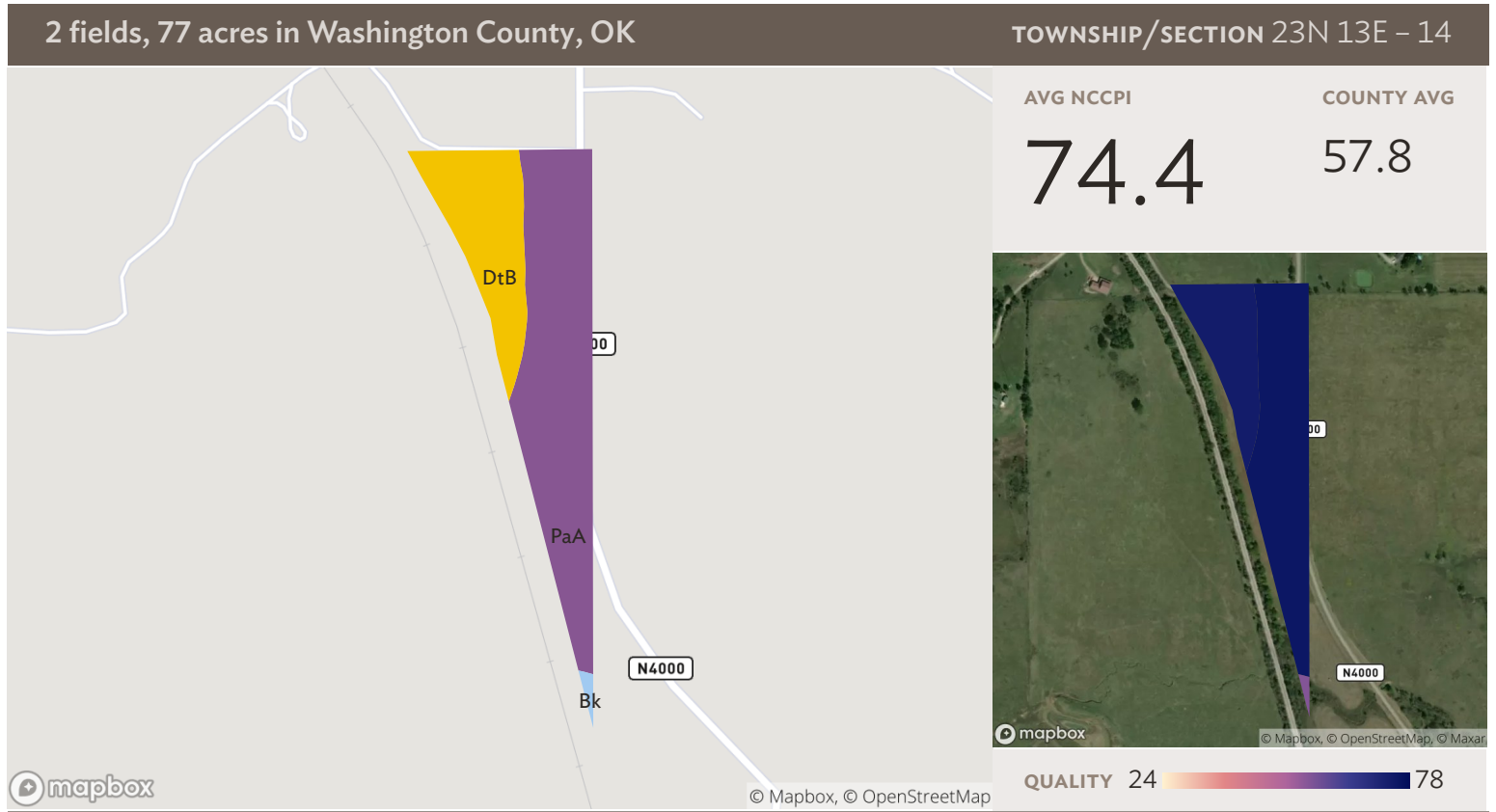

Field 1

Source: NRCS Soil Survey

14 ac

SOIL CODE	SOIL DESCRIPTION	ACRES	PERCENTAGE OF FIELD	SOIL CLASS	NCCPI
■ PaA	Parsons silt loam, 0 to 1 percent slopes	9.55	68.3%	3	75.1
■ DtB	Dennis silt loam, 1 to 3 percent slopes	4.30	30.8%	2	73.5
■ Bk	Eram-Verdigris complex, 0 to 12 percent slopes	0.12	0.9%	6	55.9
13.97					74.4



TOWNSHIP/SECTION 23N 13E - 14

AVG NCCPI

COUNTY AVG

61.9

57.8

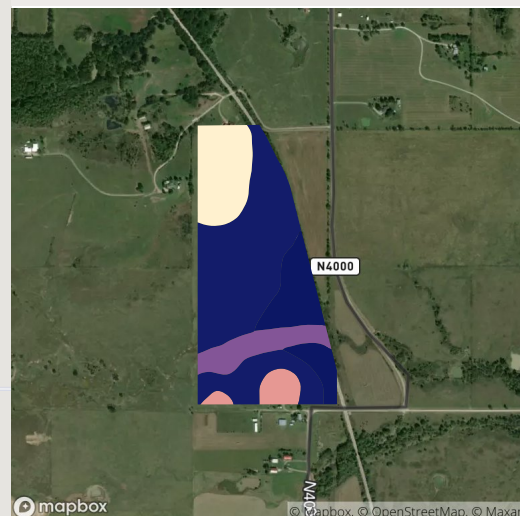

QUALITY 24 78

Field 2

Source: NRCS Soil Survey

63 ac

	SOIL CODE	SOIL DESCRIPTION	ACRES	PERCENTAGE OF FIELD	SOIL CLASS	NCCPI
	DtB	Dennis silt loam, 1 to 3 percent slopes	33.61	53.2%	2	73.5
	CtE	Coweta-Eram complex, 5 to 20 percent slopes	10.26	16.2%	6	23.4
	PaA	Parsons silt loam, 0 to 1 percent slopes	9.89	15.7%	3	75.1
	Bk	Eram-Verdigris complex, 0 to 12 percent slopes	6.18	9.8%	6	55.9
	BcC	Bates-Coweta complex, 3 to 5 percent slopes	3.20	5.1%	3	35.2
			63.14			61.9

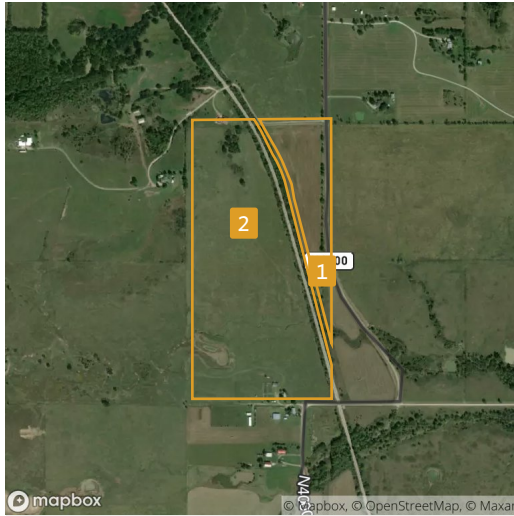
2 fields, 77 acres in Washington County, OK
TOWNSHIP/SECTION 23N 13E - 14

All fields

77 ac

2019

2018

2017

2016

2015
■ Grass/Pasture

86.1%

85.6%

85.6%

85.6%

85.6%

■ Soybeans

10.9%

2.6%

10.9%

–

2.3%

■ Winter Wheat

0.4%

1.9%

–

10.9%

8.6%

■ Double Crop

–

6.4%

–

–

–

■ Other

2.6%

3.5%

3.5%

3.5%

3.5%

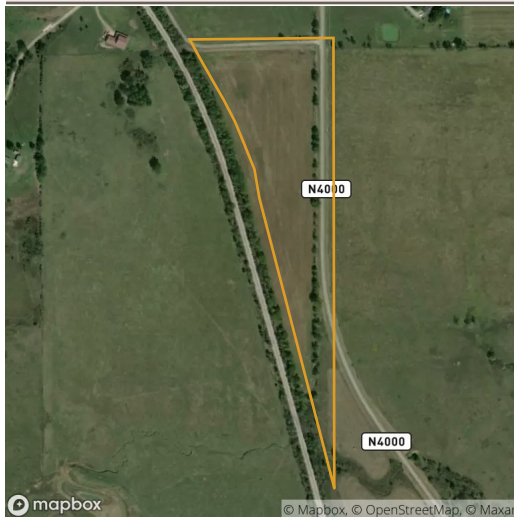
Field 1

14 ac

2019

2018

2017

2016

2015
■ Soybeans

60.0%

14.3%

59.1%

–

12.7%

■ Grass/Pasture

24.0%

21.5%

21.5%

21.5%

21.5%

■ Non-Cropland

14.2%

19.3%

19.3%

19.3%

19.3%

■ Double Crop

–

35.0%

–

–

–

■ Winter Wheat







1.8%

9.8%

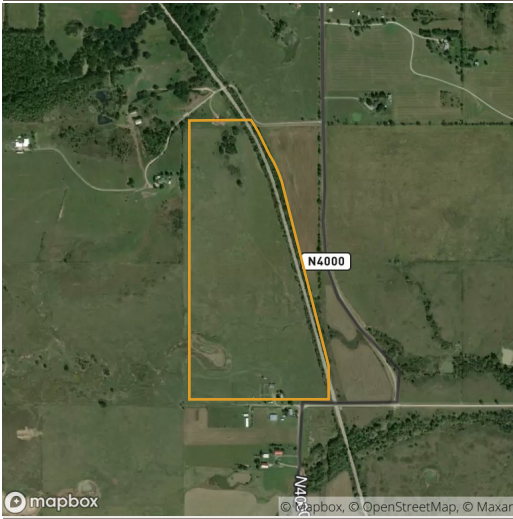
–

59.1%

46.4%



2 fields, 77 acres in Washington County, OK		TOWNSHIP/SECTION 23N 13E - 14				
	Field 2					
	63 ac	2019	2018	2017	2016	2015
	<div><div></div> Grass/Pasture</div>	99.8%	99.8%	99.8%	99.8%	99.8%
	<div><div></div> Other</div>	0.2%	0.2%	0.2%	0.2%	0.2%

Source: NASS Cropland Data Layer

2 fields, 77 acres in Washington County, OK

TOWNSHIP/SECTION 23N 13E - 14

Washington County, OK

FIELD	ACRES	LOCATION	OWNER (LAST UPDATED)	OWNER ADDRESS
1 	13.97	23N 13E - 14 APN: 0000325	ULLRICH, CLAYTON & LESLIE (11/16/2020)	31061 N 3990 RD, RAMONA, OK 74061
2 	63.14	23N 13E - 14 APN: 0000325	ULLRICH, CLAYTON & LESLIE (11/16/2020)	31061 N 3990 RD, RAMONA, OK 74061

77.11
