

NORTH CAROLINA - DAVIS COUNTY  
I, Frank J. Miller, R.L.S., do hereby certify that this plat was made from an original  
plat made by me December 13, 1958, and that it is true and correct to the best of my knowledge  
and belief and that no part of this land is within one mile of the corporate limits, or the  
city of Durham.

Section 12 and 13 before me,  
this 1st day of December, 1958.

Frank J. Miller, R.L.S.

Notary Public for  
Durham County, North Carolina.  
My commission expires  
this 15 day of Dec 1959

Notary Seal

Dr. J.E. Nichols Est.

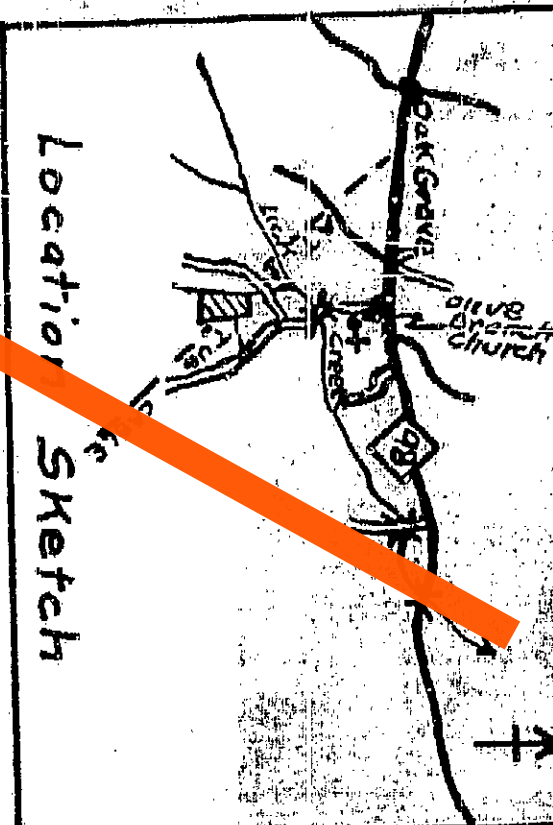

MAGNETIC 1958 BEARINGS

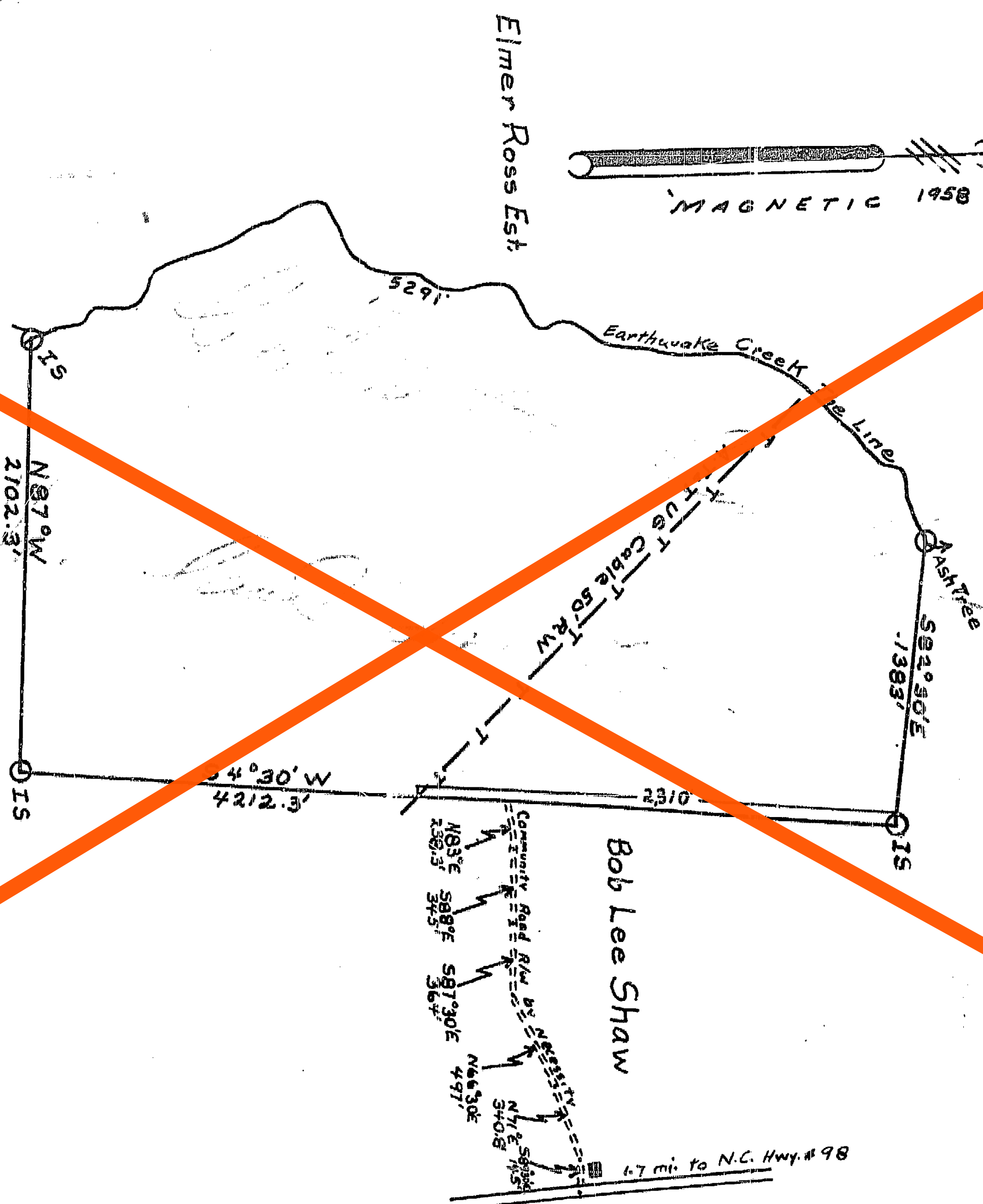

CONTINENTAL CAN COMPANY, INC.  
F.W. & J.D. Goldston's Homeland Invest. Co. Trust  
#34-14  
Carr Twp, Durham County, North Carolina  
2300 Acres  
Surveyed by: Frank J. Miller  
Date Dec. 1958  
Scale 1"=660'

I, Frank J. Miller, hereby certify that the  
above plat was made from a survey by  
me during Dec. 1958, and this plat was  
completed by me on Dec. 13, 1958.  
Frank J. Miller

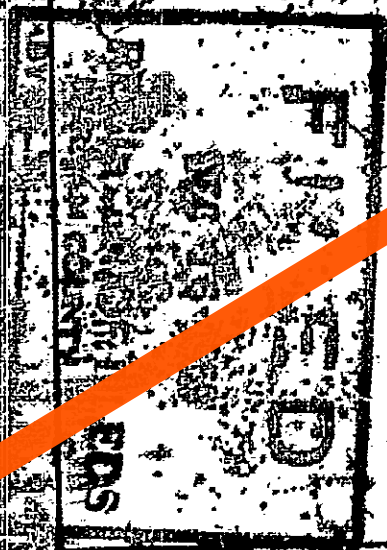

Blvd 33

NORTH CAROLINA

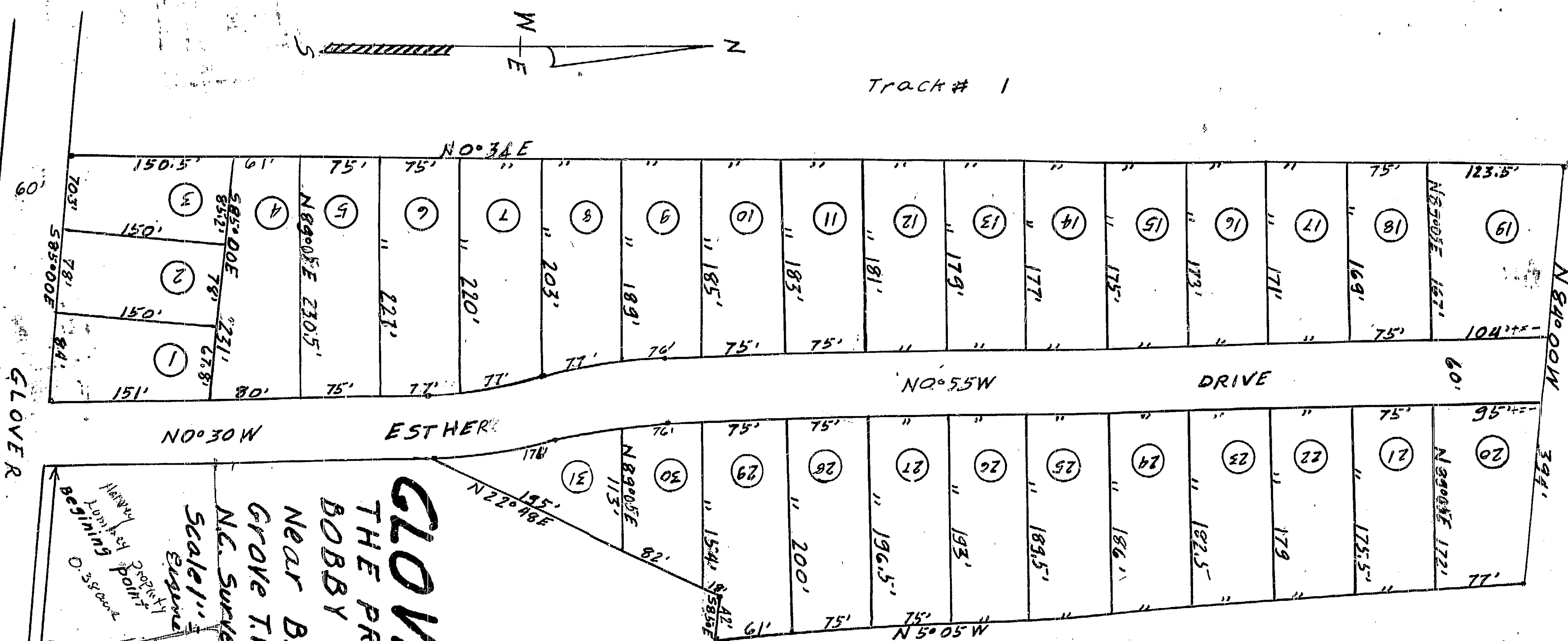

Track # 1

Track # 3

North Carolina: Durham County.  
I, Eugene A. Davis, being duly sworn, depose and say, that the foregoing plat is  
correct to the best of my knowledge and belief, having been made from an  
actual survey made by me on Dec. 13, 1958.  
First said land or portion thereof lies not within the corporate city limits  
of the City of Durham or within one mile outside thereof, but this plat has  
been submitted to and approved by City of Durham.  
Eugene A. Davis  
Registered Surveyor  
1959, let this plat with this affidavit be recorded  
this 15 day of Dec 1958  
My commission expires  
1-26-61  
Let the instrument with this  
certificate be registered.  
12-22-58  
Doris B. Blyden  
and ccc

CLOVERS HIGHT  
THE PROPERTY OF  
BOBBY ROBERTS LOCATED  
NEAR BILBOA in OAK  
GROVE T.W.P. Durham Co.  
N.C. Surveyed & Plotted Dec. 1958.  
Scale 1"=100'  
Eugene A. Davis Reg. Surveyor

NORTH CAROLINA

RAILROAD

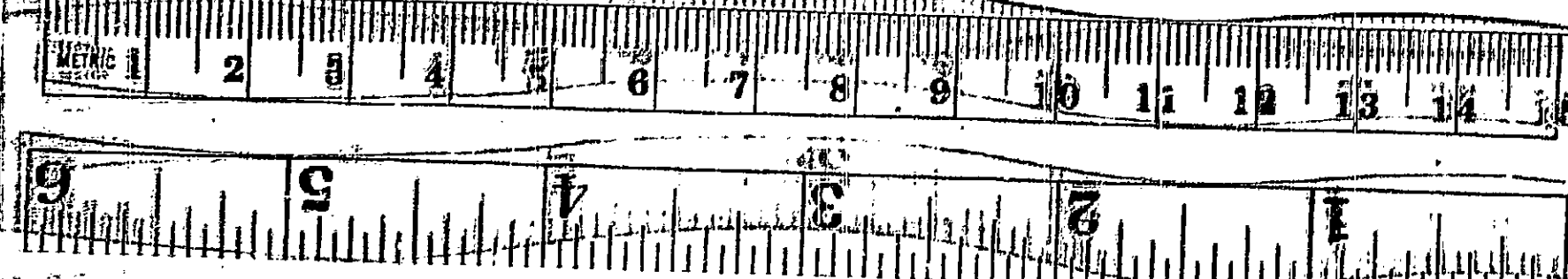

BK 40 PG 3/3