



IDWR offices are open to the public and following the CDC guidelines for wearing masks and observing social distancing. For in-person visits, we encourage you to call ahead for an appointment.

WATER RIGHT REPORT

5/11/2021

IDAHO DEPARTMENT OF WATER RESOURCES

Water Right Report

WATER RIGHT NO. 75-7410

<u>Owner Type</u>	<u>Name and Address</u>
Current Owner	ABK INVESTMENTS LLC 217 MARSHSIDE DR ST AUGUSTINE, FL 32080 9044718675
Original Owner	ED COOK
Original Owner	MARY COOK PO BOX 1125 NORTH FORK, ID 83466

Priority Date: 08/02/1984

Basis: License

Status: Active

<u>Source</u>	<u>Tributary</u>
SPRING	HUGHES CREEK

<u>Beneficial Use</u>	<u>From</u>	<u>To</u>	<u>Diversion Rate</u>	<u>Volume</u>
DOMESTIC	01/01	12/31	0.04 CFS	1.2 AFA
Total Diversion			0.04 CFS	1.2 AFA

Location of Point(s) of Diversion:

SPRING | SENWNW | Sec. 01 | Township 25N | Range 20E | LEMHI County

DOMESTIC Use:

Number of homes: 1

Place(s) of use:

Place of Use Legal Description: DOMESTIC LEMHI County

<u>Township</u>	<u>Range</u>	<u>Section</u>	<u>Lot</u>	<u>Tract</u>	<u>Acres</u>	<u>Lot</u>	<u>Tract</u>	<u>Acres</u>	<u>Lot</u>	<u>Tract</u>	<u>Acres</u>	<u>Lot</u>	<u>Tract</u>	<u>Acres</u>
25N	20E	1		NENW										

Conditions of Approval:

1. 004 This right does not grant any right-of-way or easement across the land of another.
2. X01 Domestic use is for 1 home.
3. J02 Property is also known as Gambler Mining Claim: Mineral Survey No. 3467.

Dates:

Licensed Date: 10/28/2013

Decreed Date: 09/11/2000

Permit Proof Due Date: 10/1/1986

Permit Proof Made Date: 6/20/1986

Permit Approved Date: 9/24/1984

Permit Moratorium Expiration Date:

Enlargement Use Priority Date:

Enlargement Statute Priority Date:

Water Supply Bank Enrollment Date Accepted:

Water Supply Bank Enrollment Date Removed:

Application Received Date: 08/02/1984

Protest Deadline Date:

Number of Protests: 0

Other Information:

State or Federal:

Owner Name Connector:

Water District Number: NWD

Generic Max Rate per Acre:

Generic Max Volume per Acre:

Civil Case Number:

Old Case Number:

Decree Plaintiff:

Decree Defendant:

Swan Falls Trust or Nontrust:

Swan Falls Dismissed:

DLE Act Number:

Cary Act Number:

Mitigation Plan: False

State of Idaho
Department of Water Resources





Water Right

75-7410

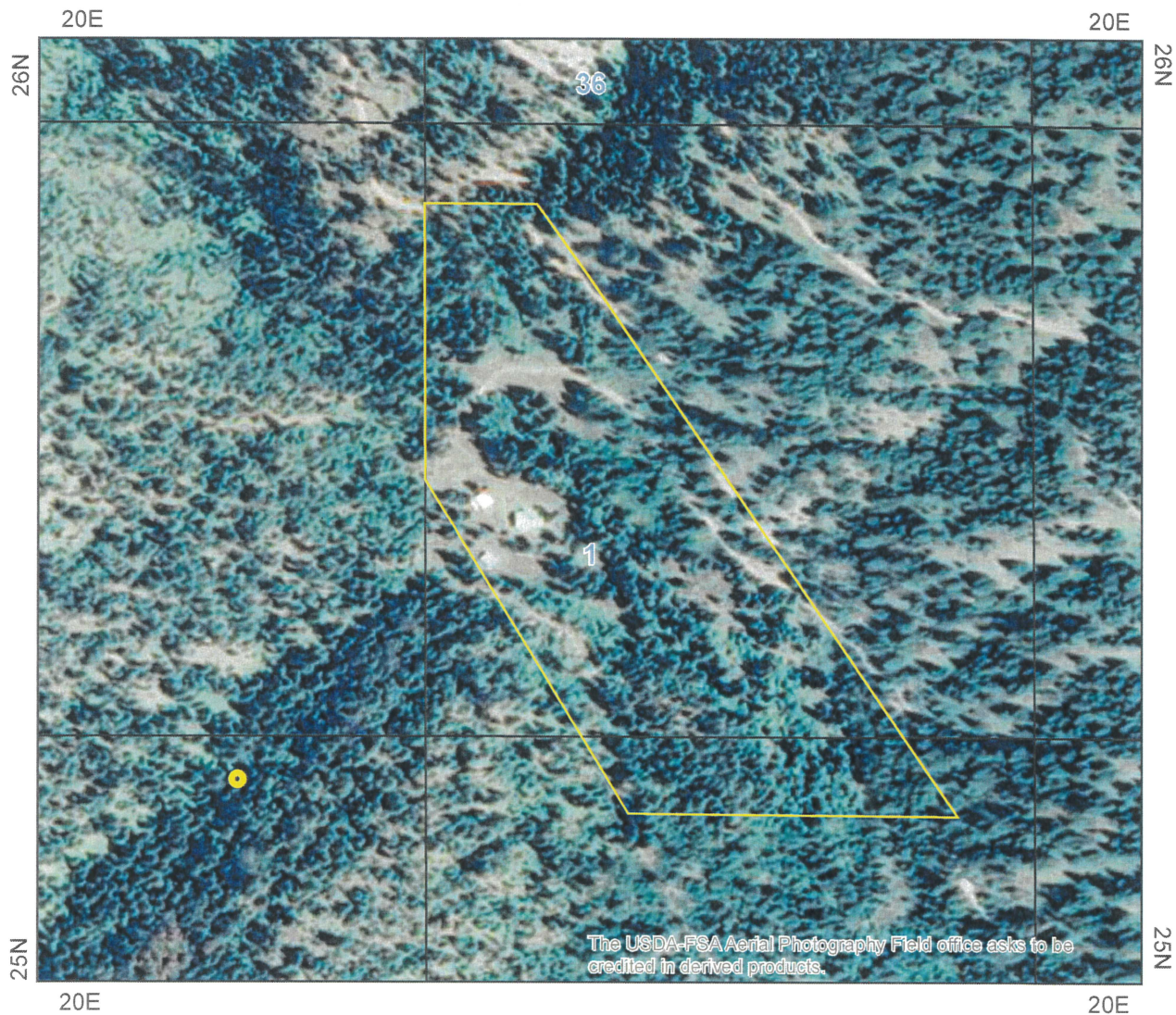
DOMESTIC

The map depicts the place of use for the water use listed above and point(s) of diversion of this right as currently derived from interpretations of the paper records and is used solely for illustrative purposes. Discrepancies between the computer representation and the permanent document file will be resolved in favor of the actual water right documents in the water right file.



-  Point of Diversion
-  Place Of Use Boundary
-  Townships
-  PLS Sections
-  Quarter Quarters

0 0.045 0.09 0.18 Miles

