



**Featuring:
10+ Acre Tracts**

Attached you will find the:
Inventory/ Price Sheet
Restrictions & more

****inventory subject to change****



📞 817.694.2067 📞 817.382.2110

✉️ Ryan@thezealrealtors.com

📘 facebook.com/TheZealRealtors

🌐 www.thezealrealtors.com



RYAN D. ZAMARRON
REALTOR® & FOUNDER



Highway 6

Granborough Farms

DUBLIN, TX

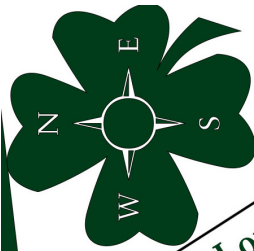

Lot 01
10.00 Acres
SOLD

Lot 02
10.00 Acres
SOLD

Lot 03
10.00 Acres
SOLD

Lot 04
10.00 Acres

Lot 05
10.00 Acres
Under Contract

Lot 06
10.00 Acres

Lot 07
10.00 Acres

Lot 08
11.273 Acres

Lot 09
10.814 Acres

Lot 10
11.303 Acres

Lot 11
10.843 Acres

Lot 12
13.557 Acres

Lot 13
13.587 Acres

Lot 14
13.500 Acres

Lot 15
13.500 Acres



Lot 16
3.393 Acres

Approx Address: 5171 CR 304 Dublin, TX 76446
Acreage is approx. and subject to change

10+ ACRE

TRACTS

FOR SALE

Barndos Allowed | No Time limit to build!
Heavily Wooded Lots + Coastal Pastures
Dublin ISD Lions

10 mins to Stephenville | 45 mins from Granbury | 90 mins to Fort Worth



ZEAL REALTORS®

817.694.2067 ☎ 817.382.2110

✉ Ryan@thezealrealtors.com

f facebook.com/TheZealRealtors

🌐 www.thezealrealtors.com

RYAN D. ZAMARRON
REALTOR® & FOUNDER

TXT "DUBLIN1" TO 88000 FOR INSTANT INFO



Yarborough Farms - Dublin		
LOT #	ACRES	PRICE
1	10.000	
2	10.000	
3	10.000	
4	10.000	\$109,000.00
5	10.000	
6	10.000	\$ 109,000.00
7	10.000	\$ 109,000.00
8	11.273	\$ 125,000.00
9	10.814	\$ 119,000.00
10	11.303	\$ 119,000.00
11	10.843	\$ 115,000.00
12	13.557	\$ 140,000.00
13	13.587	\$ 140,000.00
14	13.500	\$ 140,000.00
15	13.500	\$ 140,000.00
Lot lines, dimensions & sizes subject to change.		



Feature Summary

Approximate Location:

5171 CR 304 Dublin, Tx 76446

Tract Sizes:

10+ acres

Building Restrictions Summary:

No HOA

Schools:

Dublin ISD

Taxes:

No City Taxes

Tracts are currently ag exempt

Approx tax rate 1.651030%

Hospital:

Texas Health Harris Methodist Hospital, Stephenville

Fire & Police:

Fire: Dublin | **Police:** Dublin

Utilities

Electric: Tri-Eagle Electric

Water: Private Water Well

Gas: Atmos Energy **subject to availability

Meet the Zeal Team



Ryan D. Zamarron
Founder & Realtor

Ryan is versatile, loyal, and committed to success for his family and his clients. He is an entrepreneur who understands business. Prior to Real Estate Ryan was the Vice President of a Special Events company with a focus in the Western Industry. Ryan has managed several departments including marketing, logistics, customer service, sponsorships and sales. He brings 15+ years of contractual knowledge and negotiating to Zeal Realtors.

Krystle Bradford
Listing Specialist

She entered into real estate right out of high school at AHS. Krystle's enthusiastic, can-do attitude and caring nature is ideal for her role in the real estate industry. For almost 20 years, her career has included assisting brokers, coordinating real estate transactions and representing buyers and sellers in the home buying and selling process.



Aubrie Lynn Lucia
Transaction Coordinator



Originally born and raised in College Station, TX, Aubrie is now a happy and permanent resident of Weatherford, TX, thanks to Zeal Realtors. Aubrie was a professional musician for ten years, dedicating her time to touring, writing and recording. She got married in October of 2019 and decided to retire from the musician's life to follow her husband to the Fort Worth area in 2020. Aubrie has a passion for people and serving those around her. She is excited to connect with clients and learn the ins and outs of realty as Zeal Realtor's new Transaction Coordinator.

Dublin Local Attractions



Dublin Bottling Works

Dublin has a long-standing history with Texas residents. In 1891, a Texas businessman by the name of Sam Houston Prim tasted a fountain drink at the Old Corner Drug Store in the town of Waco. Houston struck up an agreement with the drinks creator and Dublin Bottling Works became home to the first facility to bottle the original Dublin Dr. Pepper.

Today Dublin Bottling Works creates many different custom flavors which are served in Old Doc's Soda Shop and all over the US.

Lucky Vines Vineyard & Winery

Lucky Vines is a family-owned vineyard, winery, and tasting room in Dublin, Texas. It all started with a little bit of land and a big, beautiful dream. They wanted to work at something big enough and strong enough to bring our family, friends, and community together for decades to come. They've put their heart and soul into this winery and come out with something bigger. Every step they've taken has been done with luck, love, and learning. Whether you're a wine enthusiast or can't tell a cabernet from a sunny day, you're welcome to come along on this adventure. They'll make finding a favorite easy and fun. All you have to do is sip!



Ben Hogan Museum

Working closely with the Ben Hogan Foundation and the Hogan family, the Dublin museum tells the story of how the family's blacksmith shop influenced a young boy who, without knowing anything about the world of golf, learned through daily exposure the art and science of blacksmithing. That understanding would become important to him as a golfer and later as the manufacturer of some of the finest golf equipment ever made. The museum highlights his life, the tragedies including the horrible car wreck which threatened his career, and his amazing comeback to the victorious 1953 series of wins which were known as the Triple Crown.

Veldhuizen Cheese

In January of 2000, we, along with our seven children, embarked on our cheese making journey. With hard work and persistence, our dream of becoming farmstead cheese makers became a reality. Raising twenty baby calves to milking age, we started with one variety of cheese and have continued to grow - currently offering over 20 varieties of artisan raw milk cheeses. Four generations of our family are involved in our daily operation.





ZEAL REALTORS

Yarborough Farms, Dublin

Lot Map is approximate. vs041521

Contours are 2' from line to line.

Lot lines, dimensions & sizes subject to change.

Zeal, Realtors® (817) 382.2110

Yarborough
Farms

DUBLIN, TX



Contours Map

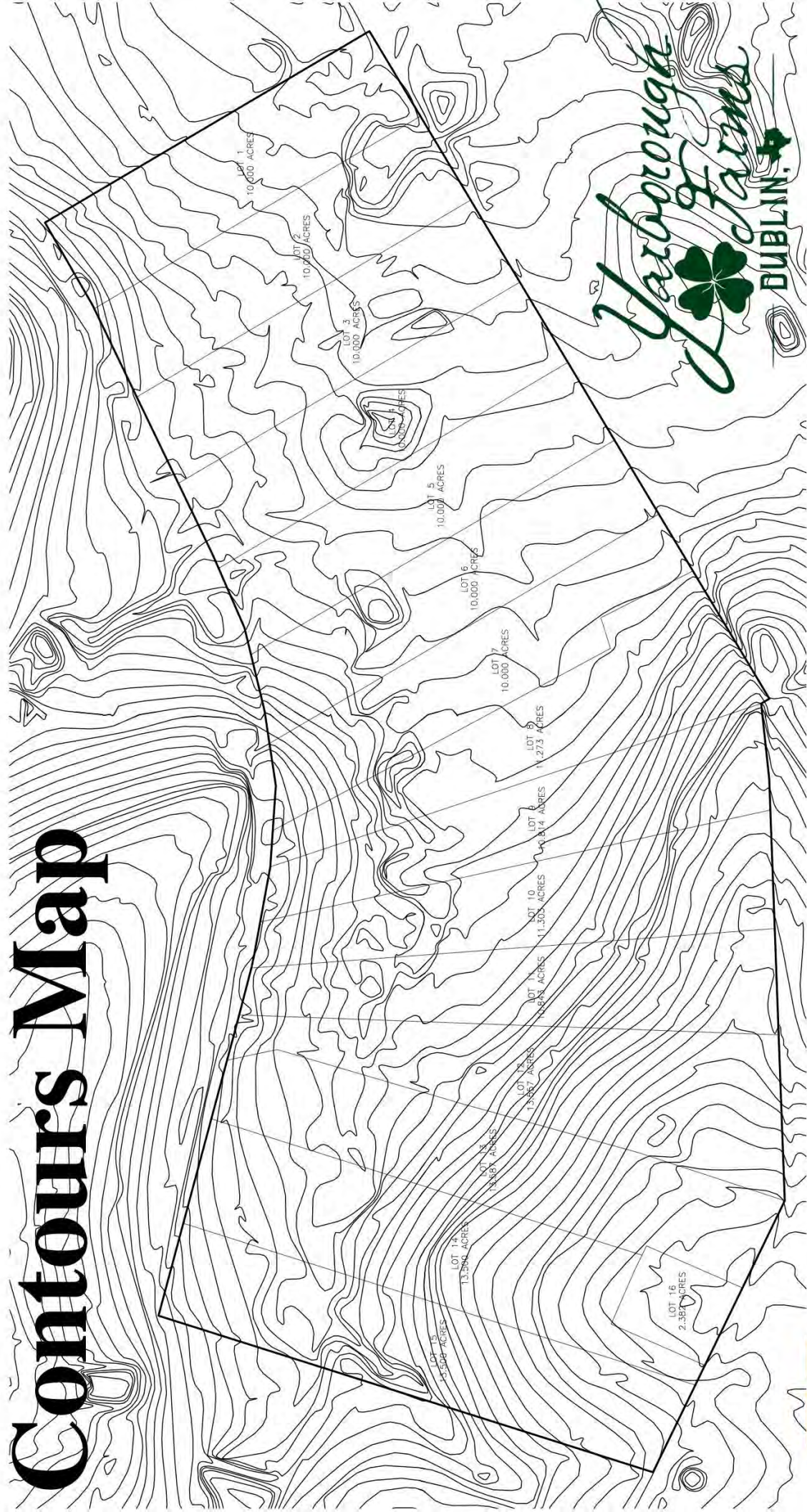

Yarborough Farms
DUBLIN, VA



Lot lines, dimensions and sizes subject to change.

**Declaration of Restrictive Covenants Yarbrough Farms
Erath County, Texas**

Basic Information

Date: _____, 2021

Declarant: ZZ & IC, LLC

Declarant's address:

Development Contact: (817) 382-2110

Property: All that certain property described on Exhibit "A" attached here to and made apart here of for all intents and purposes, located in Erath County, Texas.

Definitions

"Covenants" means the covenants, conditions, and restrictions contained in this declaration.

"Declarant" means ZZ & IC, LLC and any successor that requires all unimproved tracts owned by declarant for the purpose of development and is named as successor in a recorded document.

"Easement" means easements within the property for utilities, drainage, and ingress-egress.

"Tract" means each tract of land designated as a tract shown in the attached exhibit.

"Owner" means every record owner of a fee of interest in a tract.

"Residence" means a detached building designed for and used for a dwelling by a single family and constructed on one or more tracts.

"Single Family" means a group of individuals related by blood, adoption, or marriage or a number of unrelated roommates not exceeding the number of bedrooms in a residence.

“Structure” means any improvement on a tract (other than a residence), including a sidewalk, driveway, fence, wall, tennis court, swimming pool, outbuilding, or recreational equipment.

“Subdivision” means the property covered in the exhibit and any additional property made subject to this declaration.

“Vehicle” means any automobile, truck, motorcycle, boat, trailer, or other wheeled conveyance, whether self-propelled or towed.

A. Imposition of Covenants

1. Declarant imposes the covenants on the property. All owners and other occupants of the property by their acceptance of their deeds, leases, or occupancy of any tract agree that the Property is subject to the covenants.
2. The Covenants are necessary and desirable to establish a uniform plan for the development and use of the property for the benefit of all owners. The Covenants run with the land and bind all owners, occupants, and any other person holding an interest in a tract.
3. Each owner and occupant of a tract agrees to comply with this declaration and agrees that failure to comply may subject him to a fine, damages, or injunctions relief.

B. Easements

1. The easements, and all matters shown of records affecting the property are part of this declaration and are incorporated by reference.
2. An owner may use that portion of a tract lying in an easement for any purpose that does not interfere with the purpose of the easement including executed right of way agreements or damage any facilities. Owners do not own any utility facilities located in an easement.
3. Neither declarant nor any easement holder is liable for damage to landscaping or a structure wrongfully constructed in an easement.
4. Declarant and each easement holder may install, maintain, and connect facilities in the easement.
5. A variable width drainage easement encompasses any and all existing creeks, gullies, ravines, sloughs, or other natural drainage courses and are hereby dedicated as

easements for drainage purposes. No obstruction to the natural flow of water shall occur.

C. Use and Activities

1. All tracts shall be used for single family residential purposes only.
2. No trade or business of any type shall be carried upon any tract, besides an at home business that does not attract more than two (2) vehicles. Nor shall anything be done on any tract which may be noxious or offensive or which may become an annoyance or nuisance to the neighborhood.
3. Up to one (1) horse and cow per acre, fifteen (15) sheep or goats, and four (4) exterior dogs are permitted to each tract. Roping and cutting arenas are allowed. Recreational animals for arena use will be allowed at three (3) animals per acre. No commercial kennels are allowed. No swine allowed on any tract. An exception may be made for swine or other livestock if, and only if, used for the purpose of FFA and/or 4H projects. Grazing will be allowed in front of primary structure so long as front property is properly fenced. No more than a combined head of twenty (20) total fowl (i.e., chickens, turkeys, ducks, etc.) Any and all animals must be properly combined or fenced within their respective owner's property and must comply with county and/or state rules and regularities.
4. Any filling, changing or obstruction of the floodway or drainage easement is prohibited.
5. All inoperative or unregistered motor vehicle(s) and/or machinery and/or equipment shall be kept in outbuildings. All vehicles must be parked on designated improved driveways. Recreation vehicles must be stored on an improved surface such as gravel, concrete, or other driveway material.

D. Construction and Maintenance Standards

1. The conditioned dwelling size of the main residential structure on each tract shall not be less than twelve hundred (1200) square feet.
2. No manufactured, off-site built, mobile home or similar nature type dwelling shall be permitted on any tract for a temporary or primary residence, or storage. Tiny homes may be considered and approved, only for secondary residence purposes, with strict written permission from the declarant after review of a site and elevation plan.
3. All propane tanks must be behind primary structure and not visible from street.

4. Primary dwelling structure must be built with the front elevation facing a street the tract joins.
5. Outbuildings (barns, stalls, tool sheds, and all other buildings) shall be of new construction and must be located a minimum of thirty (30) feet behind the front elevation of the primary dwelling. Loafing sheds may be placed in front of the primary residence.
6. Structures of a temporary character (camper, RV, shop apartment, or other building) may be used on the property as a residence ONLY during the construction of a permanent residence. Form boards must be installed for the permanent residence within thirty (30) days from the commencement of living in any temporary structure. Temporary living may not exceed twelve (12) total months.
7. Construction on permanent residence must be completed within twelve (12) months from commencement of said construction.
8. No garbage shall be kept, except in sanitary containers. No tract or part thereof shall be used or maintained as a dumping ground for rubbish or trash. The resident shall not burn household garbage or trash. Tracts must be kept free of debris, trash, and garbage.
9. All fencing must be well maintained.
10. No structure shall be placed any closer to any property line than that the property line easements and setbacks referred to on a survey or in these deed restrictions. Declarant reserves the permanent right to grant a variance for the placement within setbacks should the tract owner find the established setbacks limiting; a site plan must be presented to declarant for consideration. Setbacks shown shall be 40' from the front of all roads and 10' from sides and rear of the tracts.
11. Deed restrictions may be enforced by any court content jurisdiction, and an enforcement action may be brought by any property owner in this subdivision or the declarant.
12. No more than two (2) Single Family Residence are permitted on any tract. The primary residence must be completed first and contain a minimum of 1,200 square feet per D.1. Secondary residence must be a minimum of 400 square feet conditioned space and may not exceed a greater conditioned square footage than 60% of the final primary residence

conditioned square footage. No tract may ever be subdivided or severed smaller than five (5) acres.

13. Swimming pool must be behind the front elevation of the primary residence. Any above ground pools must be maintained 100% and in full operational condition at all times.

E. General Provisions

1. **Term.** This declaration runs with the land and is binding in perpetuity.
2. **No waiver.** Failure by an owner to enforce this declaration is not a waiver.
3. **Correction.** Declarant may correct typographical or grammatical errors, ambiguities, or inconsistencies contained in this declaration, provided that any correction must not impair or affect a vested property right of any owner.
4. **Amendment.** This declaration may be amended at any time by the declarant or an affirmative vote of sixty-seven percent (67%) of the owners at such time as the declarant no longer owns a tract. The owner of each tract will have one (1) vote.
5. **Severability.** If a provision of this declaration is unenforceable for any reason, to extent the unenforceability does not destroy the basis of the bargain among the parties, the unenforceability does not affect any other provision of this declaration, and this declaration is to be constructed as if the unenforceable provision is not a part of the declaration.
6. **Notices.** Any notice required or permitted by this declaration must be given in writing by certified mail, return receipt requested. Unless otherwise required by law or this declaration, actual notice, however delivered, is sufficient.
7. **Annexation of additional property.** Should declarant desire to subject additional property to this declaration, declarant may record an annexation agreement that will impose this declaration and the covenants on that property.
8. **Pre1suit Mediations.** As a condition precedent to the commencement of a legal proceeding to enforce this declaration, the owners will mediate the dispute in good faith.
9. **Variances.** The developer reserves the right to provide variance on any items listed in these restrictions & covenants.
10. **Properties may be subject to deed restrictions.**

Executed this _____ day of _____, 2021.

Declarant: *ZZ & IC, LLC , A Texas Limited Liability Company*

Signature

This instrument was acknowledged before me on the _____ DAY
OF _____, 2021 by

Notary Public, State of Texas

After recording return to:
ZZ & IC, LLC

