

DUNSTONE RANCH

00 Dunstone Dr & Bangor Park Rd,
Butte County, CA 95932.

Butte County Hill Ranch for Sale!

\$850,000

PROPERTY DESCRIPTION:



This is your opportunity to own a beautiful hill ranch for either a small cattle operation or even a place to call home. Turkeys are abundant in these foothills and the ranch is situated in D3 CA Deer Hunt Zone for blacktail.

Please call **Brad Hulbert 530-848-3314** for a private showing.

SPECIFICATIONS:

APN#: Butte County Assessor Parcel Numbers: 027-230-057 & 028-270-153.

Zoning: AG-20 & A5

Soils: The entire farm is comprised of primarily Class 3 & 4 Soils. Please review the attached soils map for more information.

Water: The ranch is not part of a water district; however, a buyer may apply to South Feather Water and Power Agency for potential future service.

Cattle: Seller's estimate the ranch can graze approximately 25-30 head year-round and 40-60 head seasonally, depending on weather and water conditions.

Utilities: There are no public utilities delivered to the property.

Leases: There are no leases on the property.

Oil, Gas, & Mineral Rights: The oil, gas, and mineral rights on the subject property are **Not** included as part of this sale.

170.9 +/- Total Acres

- or \$4,973 per acre.
- The property is in an unincorporated area approximately **5 miles NE the town of Honcut**, and approximately **3 miles East of the town of Bangor, in Butte County**.
- **Terms:** Cash at the close of escrow
- **Zoning:** AG-20 & A5
- **Taxes:** The property is not enrolled in the Williamson Act. Property taxes will be approximately 1.1% of the sales at the close of escrow.



CONTACT



Bradley Hulbert

brad@landxinc.com

530.848.3314

50 Sunrise Blvd Colusa, CA
95932

landxinc.com

DRE#01979855

IMPROVEMENTS:

New fencing around entire perimeter of ranch, recently completed. There is a large pad built for a homesite next to the domestic well, surrounded by oak trees.



DUNSTONE RANCH PHOTOS



The above information was obtained from sources deemed reliable. Land X Real Estate, Inc. does not assume responsibility for its accuracy or completeness. A prospective buyer should verify all data to their own satisfaction and seek the advice of legal counsel on issues such as water rights, leases, tax consequences, zoning, etc. Buyer is to rely solely on his/her independent due diligence as to the feasibility of the property for their own purposes. Maps included in this brochure are for general information only, and while believed to be substantially accurate, are not of "survey" or expert quality. Property is subject to prior sale, price change, correction, or withdrawal from the market without notice.

DUNSTONE RANCH LAYOUT & LOCATION

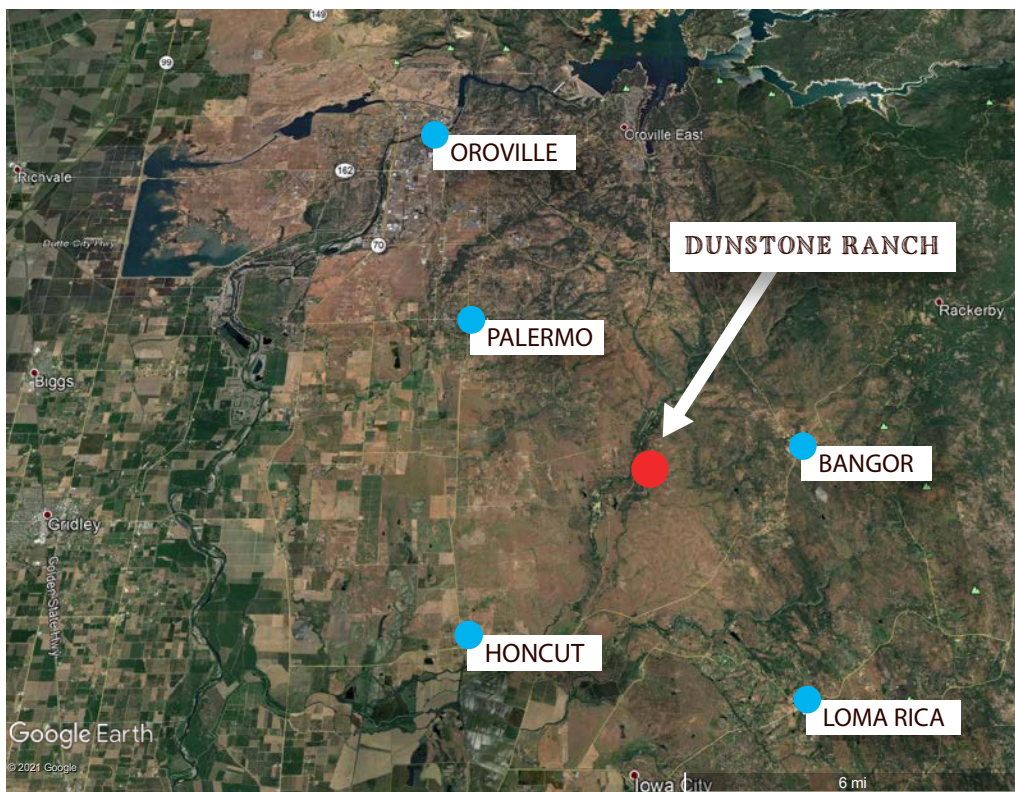
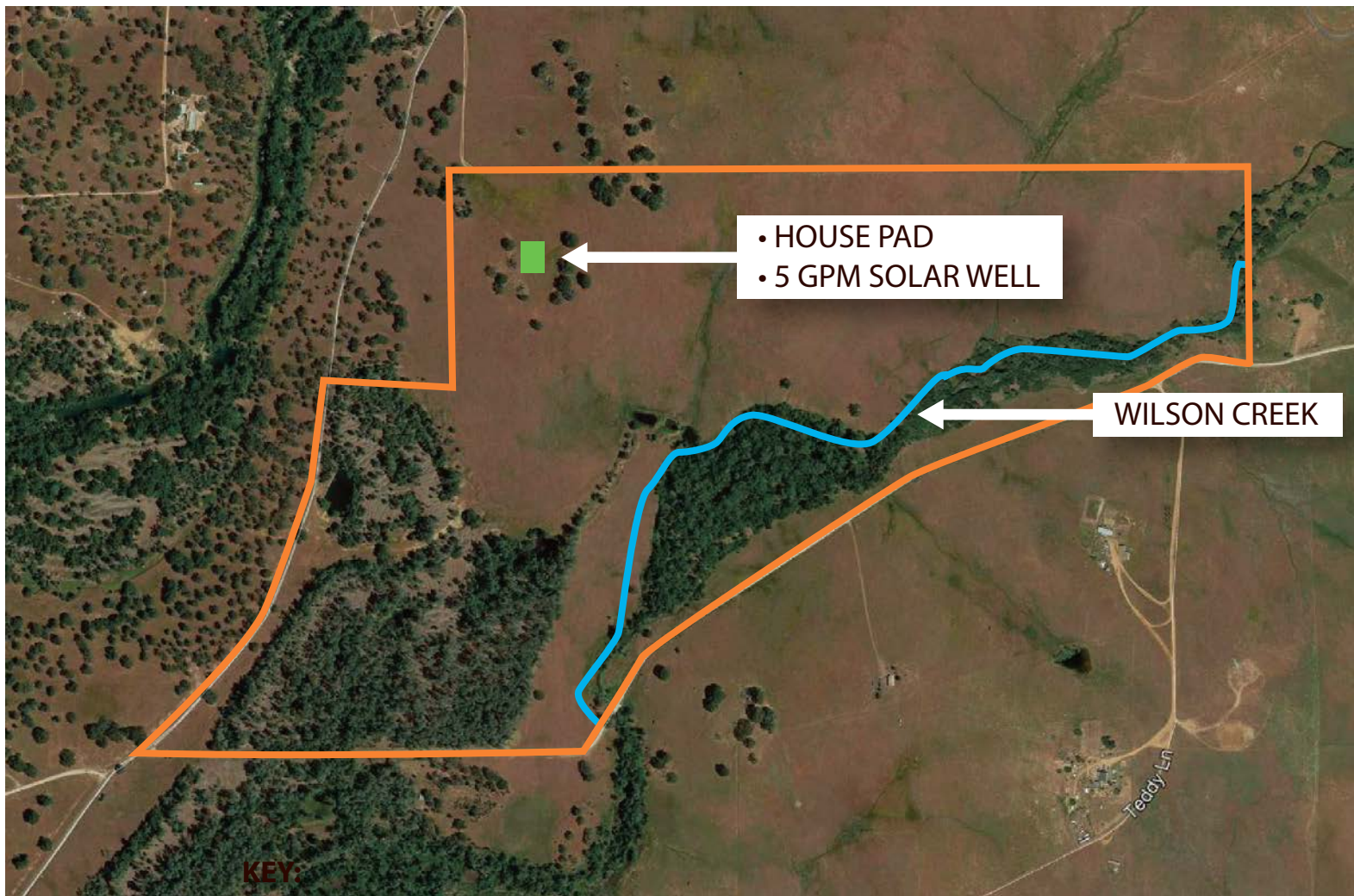

170.9 +/- Total Acres

• Irrigation to the property is provided by (1) **500' deep, 5 gpm Domestic Solar Well**. Water is pumped from approximately 300' into a **2500-gal-lon tank used for cattle**. The ranch is not part of a water district; however, a buyer may apply to South Feather Water and Power Agency for potential future service.

• The property is in an unincorporated area approximately **5 miles NE the town of Honcut**, and approximately **3 miles East of the town of Bangor**, in Butte County.

• **Zoning:** AG-20 & A5

APN MAP: DUNSTONE RANCH

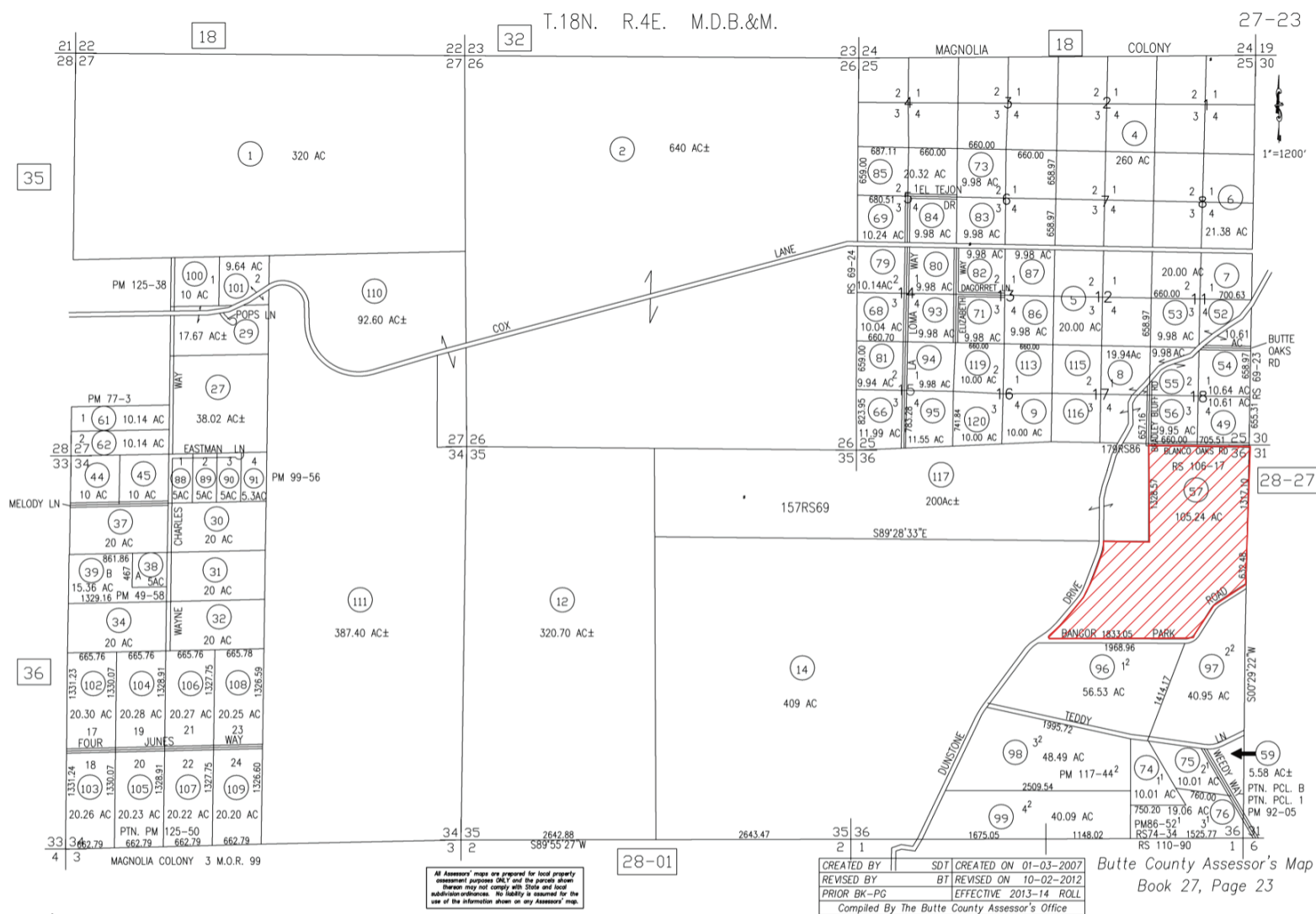

APN MAP: DUNSTONE RANCH

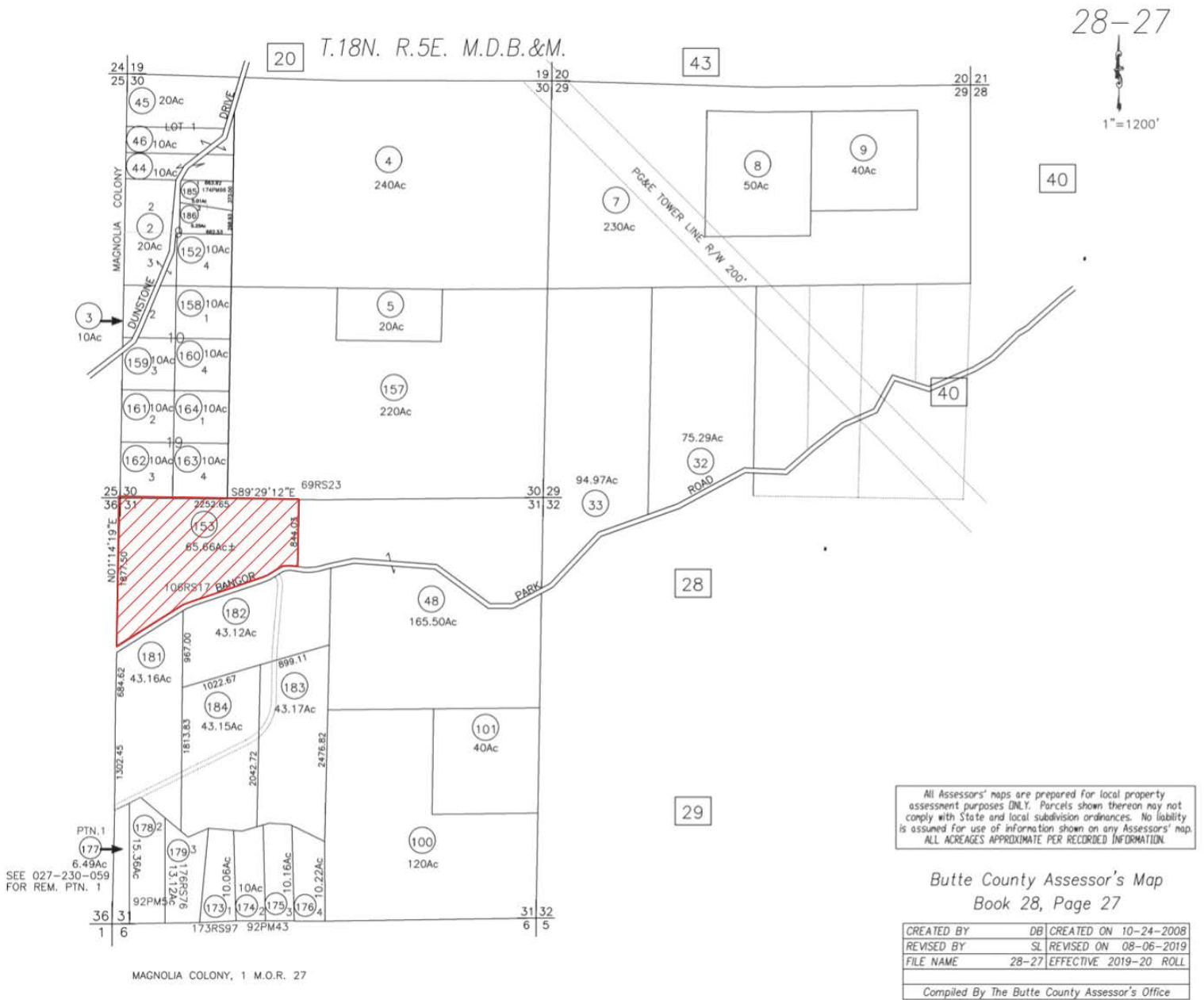

Irrigated Capability Class—Butte Area, California, Parts of Butte and Plumas Counties
(Dunstone Ranch)

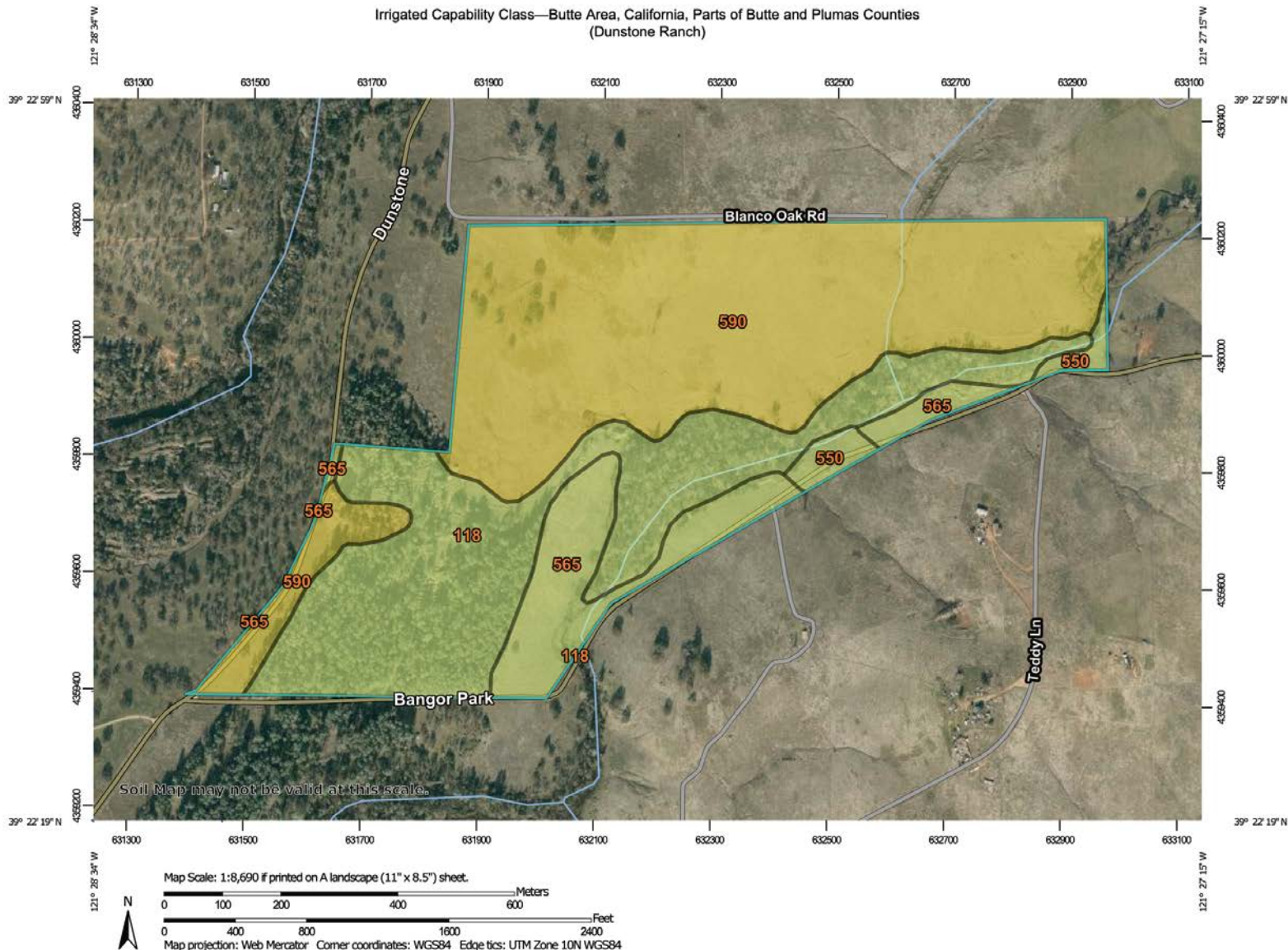

Natural Resources
Conservation Service

Web Soil Survey
National Cooperative Soil Survey

6/19/2021
Page 1 of 5









MAP LEGEND

Area of Interest (AOI)









 Area of Interest (AOI)

Soils



Soil Rating Polygons







-  Capability Class - I
-  Capability Class - II
-  Capability Class - III
-  Capability Class - IV
-  Capability Class - V
-  Capability Class - VI
-  Capability Class - VII
-  Capability Class - VIII
-  Not rated or not available

Soil Rating Lines

-  Capability Class - I
-  Capability Class - II
-  Capability Class - III
-  Capability Class - IV
-  Capability Class - V
-  Capability Class - VI
-  Capability Class - VII
-  Capability Class - VIII
-  Not rated or not available

Soil Rating Points

-  Capability Class - I
-  Capability Class - II

-  Capability Class - III
-  Capability Class - IV
-  Capability Class - V
-  Capability Class - VI
-  Capability Class - VII
-  Capability Class - VIII
-  Not rated or not available

Water Features

 Streams and Canals

Transportation

-  Rails
-  Interstate Highways
-  US Routes
-  Major Roads
-  Local Roads

Background

 Aerial Photography

MAP INFORMATION

The soil surveys that comprise your AOI were mapped at 1:24,000.

Warning: Soil Map may not be valid at this scale.

Enlargement of maps beyond the scale of mapping can cause misunderstanding of the detail of mapping and accuracy of soil line placement. The maps do not show the small areas of contrasting soils that could have been shown at a more detailed scale.

Please rely on the bar scale on each map sheet for map measurements.

Source of Map: Natural Resources Conservation Service
Web Soil Survey URL:
Coordinate System: Web Mercator (EPSG:3857)

Maps from the Web Soil Survey are based on the Web Mercator projection, which preserves direction and shape but distorts distance and area. A projection that preserves area, such as the Albers equal-area conic projection, should be used if more accurate calculations of distance or area are required.

This product is generated from the USDA-NRCS certified data as of the version date(s) listed below.

Soil Survey Area: Butte Area, California, Parts of Butte and Plumas Counties
Survey Area Data: Version 17, Jun 1, 2020

Soil map units are labeled (as space allows) for map scales 1:50,000 or larger.

Date(s) aerial images were photographed: Dec 6, 2018—Dec 12, 2018

The orthophoto or other base map on which the soil lines were compiled and digitized probably differs from the background imagery displayed on these maps. As a result, some minor shifting of map unit boundaries may be evident.

Irrigated Capability Class

Map unit symbol	Map unit name	Rating	Acres in AOI	Percent of AOI
118	Xerorthents, Tailings and 0 to 50 percent slopes	4	56.1	32.8%
550	Dunstone-loafercreek complex, dry, 1 to 15 percent slopes	4	3.6	2.1%
565	Dunstone-Argonaut taxadjunct-Sunnyslope , 2 to 15 percent slopes	4	19.1	11.2%
590	Vistarobles-Redding-Argonaut taxadjunct-Haploxererts , 0 to 9 percent slopes	3	92.2	53.9%
Totals for Area of Interest			171.0	100.0%

Tie-break Rule: Higher

Description

Land capability classification shows, in a general way, the suitability of soils for most kinds of field crops. Crops that require special management are excluded. The soils are grouped according to their limitations for field crops, the risk of damage if they are used for crops, and the way they respond to management. The criteria used in grouping the soils do not include major and generally expensive landforming that would change slope, depth, or other characteristics of the soils, nor do they include possible but unlikely major reclamation projects. Capability classification is not a substitute for interpretations that show suitability and limitations of groups of soils for rangeland, for woodland, or for engineering purposes.

In the capability system, soils are generally grouped at three levels—capability class, subclass, and unit. Only class and subclass are included in this data set.

Capability classes, the broadest groups, are designated by the numbers 1 through 8. The numbers indicate progressively greater limitations and narrower choices for practical use. The classes are defined as follows:

Class 1 soils have few limitations that restrict their use.

Class 2 soils have moderate limitations that reduce the choice of plants or that require moderate conservation practices.

Class 3 soils have severe limitations that reduce the choice of plants or that require special conservation practices, or both.

Class 4 soils have very severe limitations that reduce the choice of plants or that require very careful management, or both.

Class 5 soils are subject to little or no erosion but have other limitations, impractical to remove, that restrict their use mainly to pasture, rangeland, forestland, or wildlife habitat.

Class 6 soils have severe limitations that make them generally unsuitable for cultivation and that restrict their use mainly to pasture, rangeland, forestland, or wildlife habitat.

Class 7 soils have very severe limitations that make them unsuitable for cultivation and that restrict their use mainly to grazing, forestland, or wildlife habitat.

Class 8 soils and miscellaneous areas have limitations that preclude commercial plant production and that restrict their use to recreational purposes, wildlife habitat, watershed, or esthetic purposes.

Rating Options

Aggregation Method: Dominant Condition

Component Percent Cutoff: None Specified