

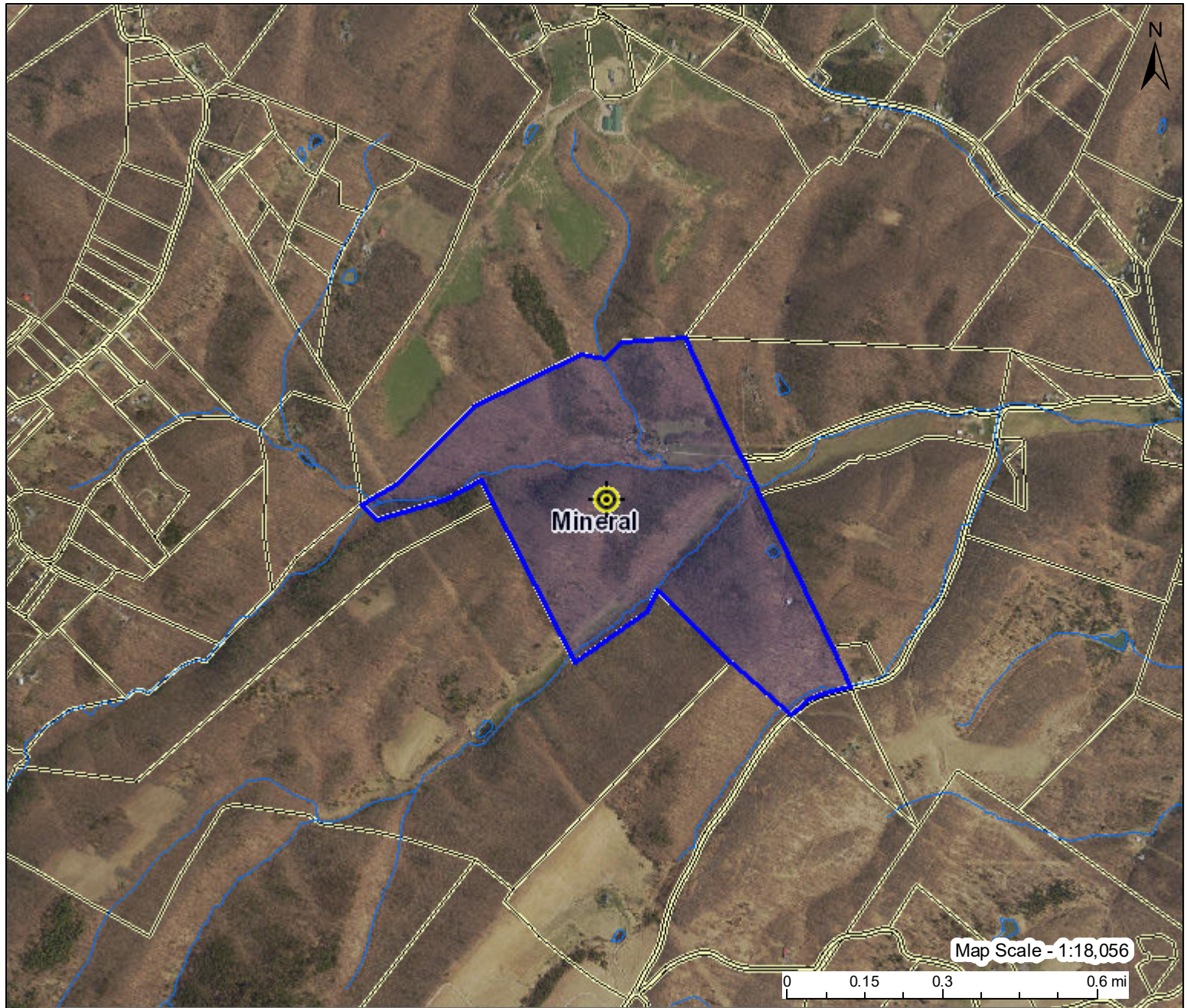





WV Flood Map



This map is not the official regulatory FIRM or DFIRM. Its purpose is to assist with determining potential flood risk for the selected location.

H I G H R I S K		1-Percent-Annual-Chance Flood Hazard Area With Base Flood Elevation (BFE)	 Flood Info Location Map created on 7/1/2021	
		Regulatory Floodway in AE Zone	User	
		1-Percent-Annual-Chance Flood Hazard Area Without BFE (may have Advisory Flood Heights)	Notes	
		1-Percent-Annual-Chance High Risk Advisory	Flood Hazard Area	Location is NOT WITHIN any identified flood hazard area. Unmapped flood hazard areas may be present.
Download the Full Legend for all flood tool symbols https://www.mapwv.gov/flood/map/docs/wv_flood_tool_legend.pdf			Flood Zone	Out of Flood Zone
Disclaimer:			Stream	
The online map is for use in administering the National Flood Insurance Program. It does not necessarily identify all areas subject to flooding, particularly from local drainage sources of small size. Refer to the official Flood Insurance Study (FIS) for detailed flood elevation data in flood profiles and data tables. WV Flood Tool (https://www.mapwv.gov/flood) is supported by FEMA, WV NFIP Office, and WV GIS Technical Center.			Watershed (HUC8)	North Branch Potomac (2070002)
			Flood Height	Flood Height 6a N/A
			Water Depth	
			Elevation	1001.3 ft (Source: FEMA 2016-17) (NAVD88)
			Community & ID	Mineral County (ID: 540129)
			FEMA Map & Date	54057C0195D; Effective Date: 3/19/2013
			Location (lat, long)	(39.391162, -78.917037) (WGS84)
			Parcel ID	29-01-0020-0003-0002
			E-911 Address	400 STAGGS RUN LN, Keyser, WV, 26726