

TERESA WOMACK
CHEROKEE COUNTY, ALABAMA

LOCATED IN THE SE1/4 OF SECTION 25, TOWNSHIP 8 SOUTH, RANGE 10 EAST

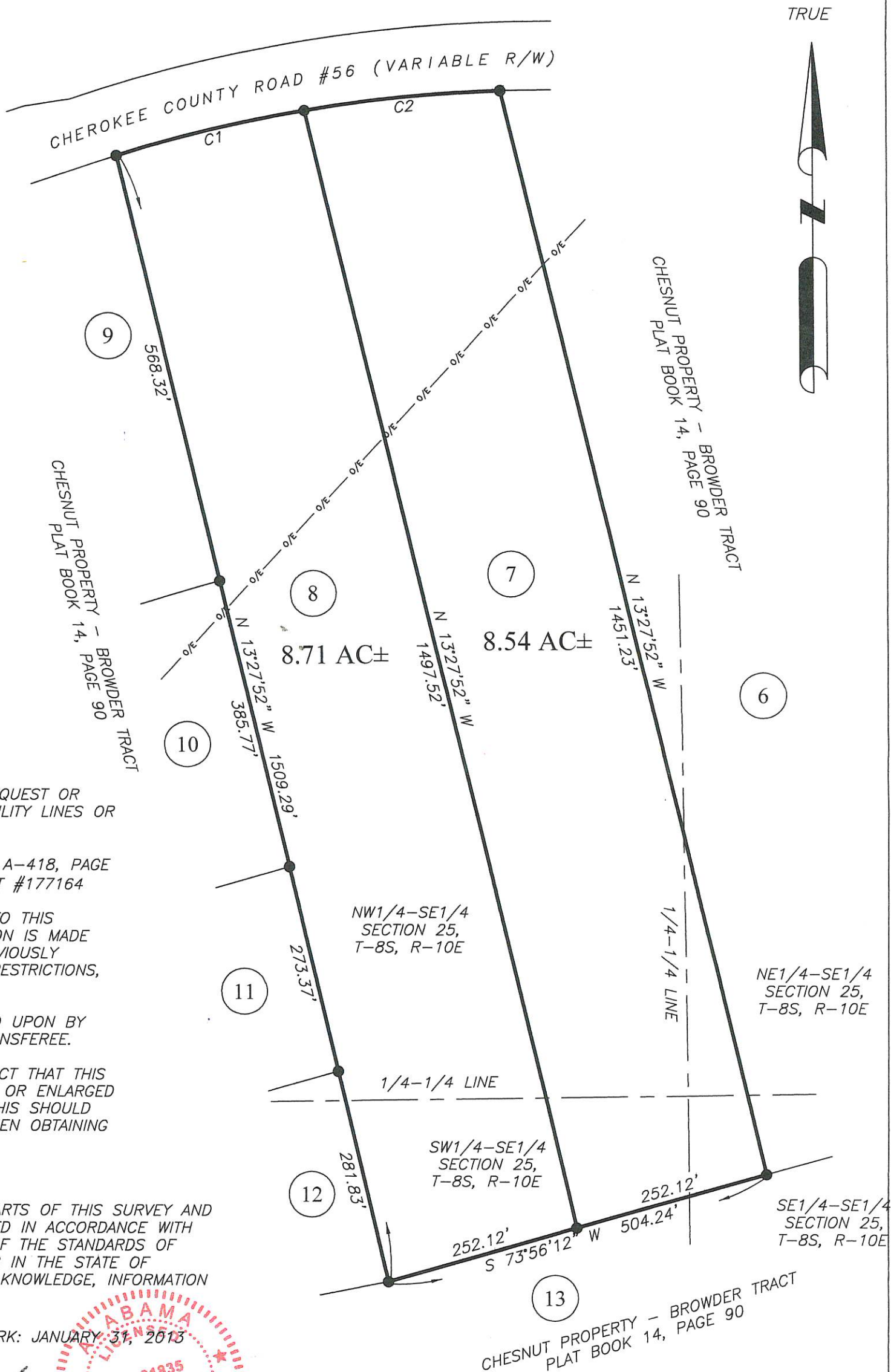

NOTES: BOUNDARY SURVEY (NO REQUEST OR ATTEMPT WAS MADE TO LOCATE UTILITY LINES OR UNDERGROUND ENCROACHMENTS)

SOURCE OF SURVEY: DEED BOOKS A-418, PAGE 224, 226, & 228 AND INSTRUMENT #177164

NO TITLE SEARCH WAS PROVIDED TO THIS SURVEYOR, AND NO REPRESENTATION IS MADE AS TO THE NATURE OF TITLE, PREVIOUSLY CONVEYED PARCELS, EASEMENTS, RESTRICTIONS, ETC.

THIS SURVEY IS NOT TO BE RELIED UPON BY ANY SUBSEQUENT OWNERS OR TRANSFEREE.

ATTENTION IS DIRECTED TO THE FACT THAT THIS SURVEY MAY HAVE BEEN REDUCED OR ENLARGED IN SIZE DUE TO REPRODUCTION. THIS SHOULD BE TAKEN INTO CONSIDERATION WHEN OBTAINING SCALED DATA.

I HEREBY CERTIFY THAT ALL PARTS OF THIS SURVEY AND DRAWING HAVE BEEN COMPLETED IN ACCORDANCE WITH THE CURRENT REQUIREMENTS OF THE STANDARDS OF PRACTICE FOR LAND SURVEYING IN THE STATE OF ALABAMA TO THE BEST OF MY KNOWLEDGE, INFORMATION AND BELIEF.

DATE OF COMPLETED FIELD WORK: JANUARY 31, 2013

Ted Nowak
TED NOWAK REG. #31835



CURVE	RADIUS	ARC LENGTH	CHORD BEARING	CHORD LENGTH
C5	1859.85'	252.06'	N 76°36'45" E	251.86'
C6	1859.85'	254.46'	N 84°24'52" E	254.26'

LEGEND	
●	IRON PIN SET OR PREVIOUSLY SET - 1/2" CAPPED REBAR STAMPED "NOWAK #31835" (U.N.O.)
-O/E-	OVERHEAD ELECTRIC LINE

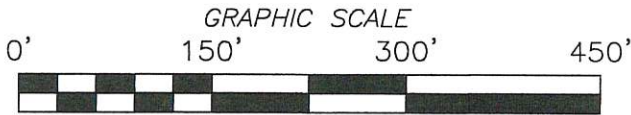

BOUNDARY SURVEY FOR TERESA WOMACK	
NOWAK LAND SURVEYING, LLC 680 COUNTY ROAD 128 CENTRE, AL 35960 PHONE: (256) 927-8458 FAX: (256) 927-5983 EMAIL: nowaklandsurveying@gmail.com	
DATE SIGNED: JANUARY 31, 2013	REVISION #:
FILE #: AL-030-12 LOT7&8	SCALE: 1" = 150'

DOUG LUSK
CHEROKEE COUNTY, ALABAMA

LOCATED IN THE WEST 1/2 OF THE SE 1/4 OF SECTION 25,
TOWNSHIP 8 SOUTH, RANGE 10 EAST

CURVE	RADIUS	ARC LENGTH	CHORD BEARING	CHORD LENGTH
C1	3686.58'	222.52'	N 11°55'49" W	222.48'
C2	3686.58'	29.42'	N 13°53'17" W	29.42'

TRUE

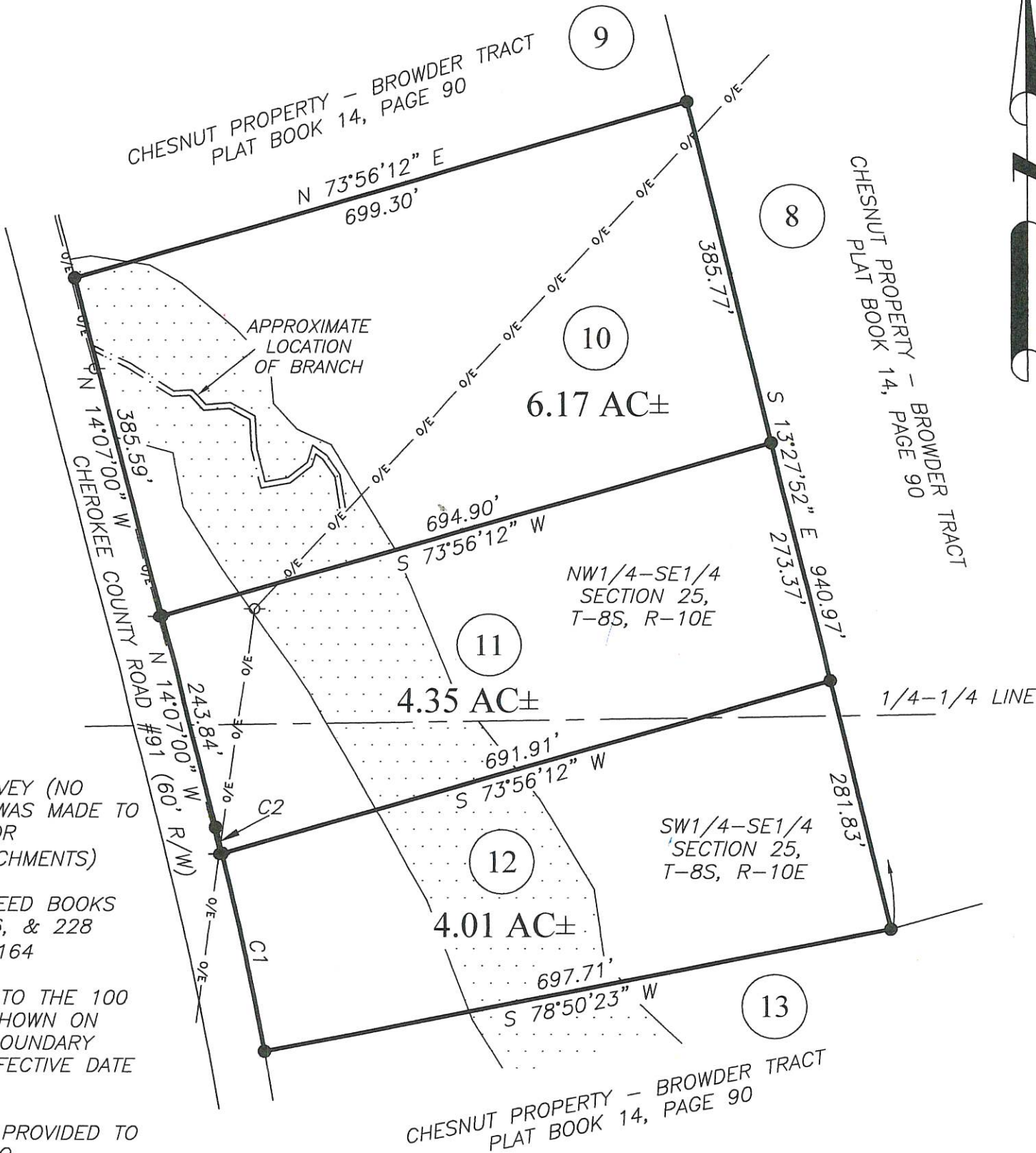

NOTES: BOUNDARY SURVEY (NO REQUEST OR ATTEMPT WAS MADE TO LOCATE UTILITY LINES OR UNDERGROUND ENCROACHMENTS)

SOURCE OF SURVEY: DEED BOOKS A-418, PAGE 224, 226, & 228 AND INSTRUMENT #177164

PROPERTY IS SUBJECT TO THE 100 YEAR FLOODPLAIN AS SHOWN ON FEMA FLOOD HAZARD BOUNDARY MAP 01019C0170C, EFFECTIVE DATE JANUARY 19, 2011.

NO TITLE SEARCH WAS PROVIDED TO THIS SURVEYOR, AND NO REPRESENTATION IS MADE AS TO THE NATURE OF TITLE, PREVIOUSLY CONVEYED PARCELS, EASEMENTS, RESTRICTIONS, ETC.

THIS SURVEY IS NOT TO BE RELIED UPON BY ANY SUBSEQUENT OWNERS OR TRANSFEREE.

ATTENTION IS DIRECTED TO THE FACT THAT THIS SURVEY MAY HAVE BEEN REDUCED OR ENLARGED IN SIZE DUE TO REPRODUCTION. THIS SHOULD BE TAKEN INTO CONSIDERATION WHEN OBTAINING SCALED DATA.

I HEREBY CERTIFY THAT ALL PARTS OF THIS SURVEY AND DRAWING HAVE BEEN COMPLETED IN ACCORDANCE WITH THE CURRENT REQUIREMENTS OF THE STANDARDS OF PRACTICE FOR LAND SURVEYING IN THE STATE OF ALABAMA TO THE BEST OF MY KNOWLEDGE, INFORMATION AND BELIEF.

DATE OF COMPLETED FIELD WORK: JANUARY 31, 2013

Ted Nowak
TED NOWAK REG. #31835

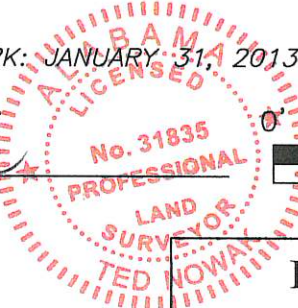

GRAPHIC SCALE



LEGEND			
●	IRON PIN SET OR PREVIOUSLY SET - 1/2" CAPPED REBAR STAMPED "NOWAK #31835" (U.N.O)		
▨	100 YEAR FLOOD PLAIN		
-O/E-	OVERHEAD ELECTRIC LINE	-○-	POWER POLE

BOUNDARY SURVEY FOR DOUG LUSK	
NOWAK LAND SURVEYING, LLC 680 COUNTY ROAD 128 CENTRE, AL 35960 PHONE: (256) 927-8458 FAX: (256) 927-5983 EMAIL: nowaklandsurveying@gmail.com	
DATE SIGNED: JANUARY 31, 2013	REVISION #:
FILE #: AL-030-12 LOT10,11,12	SCALE: 1" = 150'