

**23.956 ACRES
BEING ALL OF A CALLED
23.95 ACRES
VOLUME 1575, PAGE 60
ANDERSON COUNTY, TEXAS**

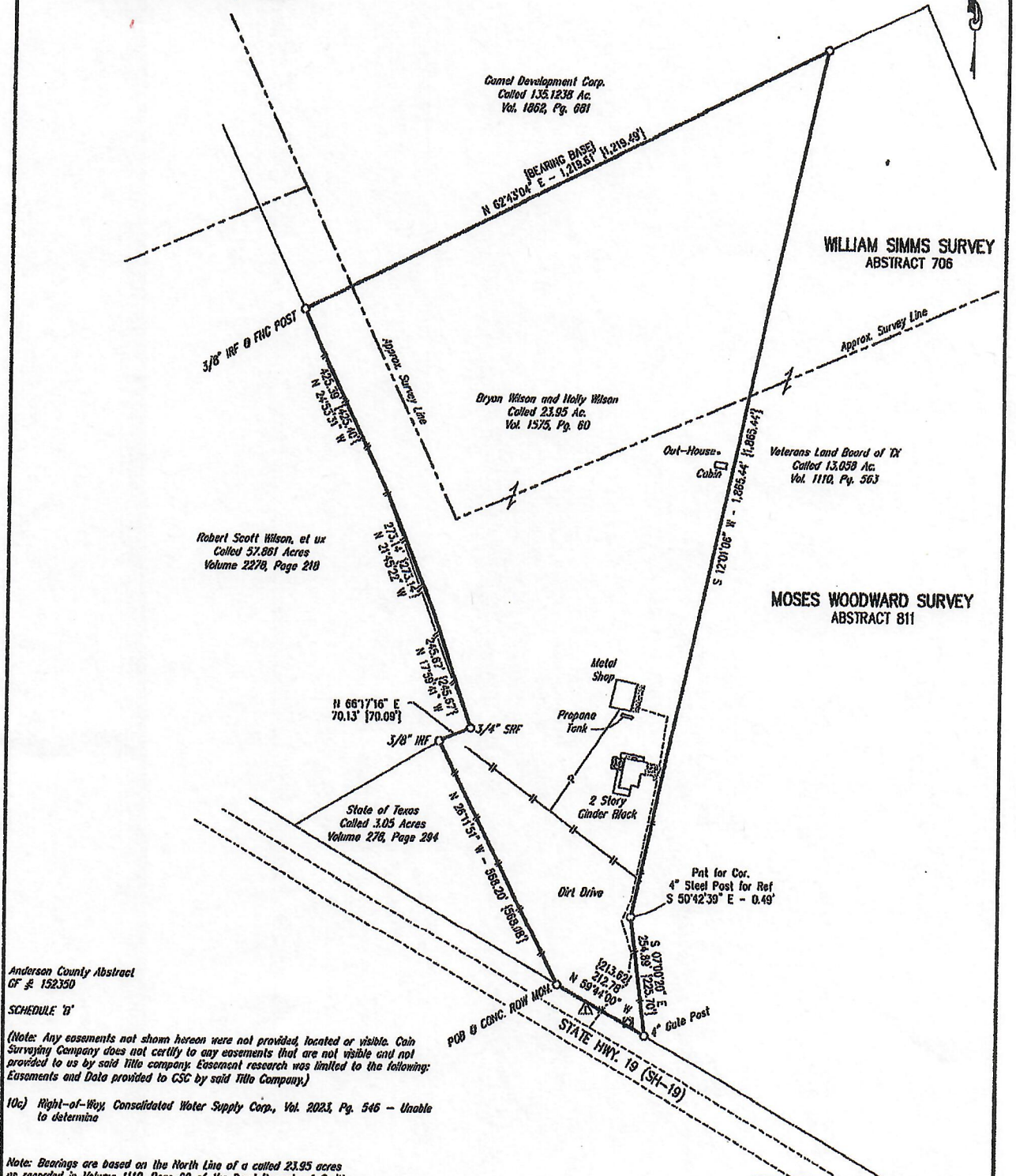

Anderson County Abstract
of § 152350

SCHEDULE 'B'

(Note: Any easements not shown hereon were not provided, located or visible. Cain Surveying Company does not certify to any easements that are not visible and not provided to us by said title company. Easement research was limited to the following: Easements and Data provided to CSC by said Title Company.)

10c) Right-of-Way, Consolidated Water Supply Corp., Vol. 2023, Pg. 546 - Unable to determine

Note: Bearings are based on the North Line of a called 23.95 acres as recorded in Volume 1110, Page 60 of the Deed Records of Smith County, Texas.

I, James Garrett Cain, do hereby certify that this Plat accurately represents an on the ground survey made under my direct supervision on May 3, 2015.

James Garrett Cain
James Garrett Cain
Registered Professional Land Surveyor
State of Texas No. 5980

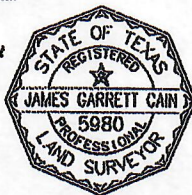

DRAWN BY: B.G.B.
DATE: 5/8/2015
DWG. NO.: J2083
FB/PG: 259/35

REVISIONS:
5/4/2015

A SURVEY FOR
NANCY DAVEPORT
14285 S SH-19, ELKHART
ANDERSON COUNTY, TEXAS

CAIN
SURVEYING COMPANY
315 HWY. 110 SOUTH-WHITEHOUSE, TEXAS 75781
PHONE: 803-839-1104 FAX: 803-839-1104

LEGEND:

- DEED CALL
- 1/2" IRON ROD FOUND
- A/C
- POWER POLE
- WATER METER
- TELEPHONE PEDESTAL
- ELECTRIC METER
- UNLESS OTHERWISE NOTED.

0 200 400