

Soils Map

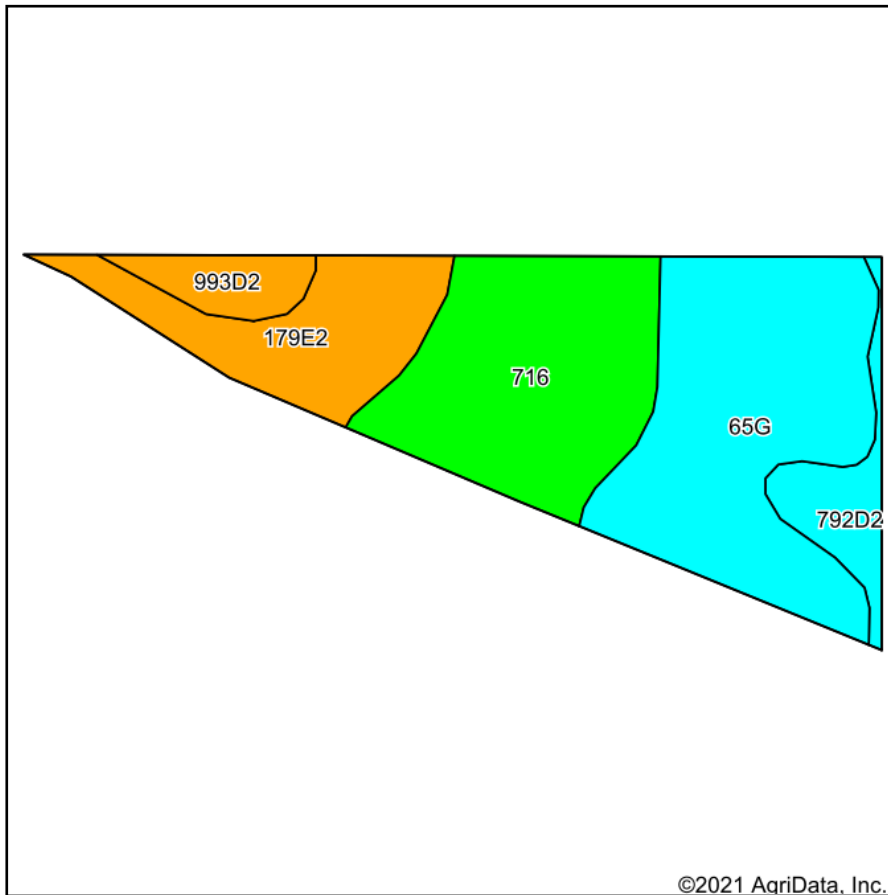

Soils data provided by USDA and NRCS.

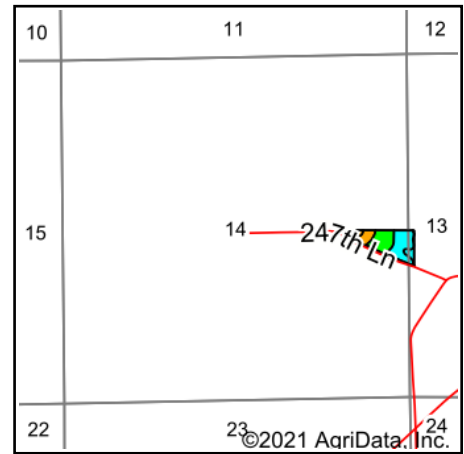

State: **Iowa**
 County: **Monroe**
 Location: **14-71N-16W**
 Township: **Urbana**
 Acres: **7.8**
 Date: **6/28/2021**

Hawkeye Farm Mgmt & Real Estate



22 N Main, Albion IA Phone: 641-932-7796
 Email: hawkeye@uciowa.com
 On the web: www.uciowa.com
 www.iowawhitetailfarms.com

Maps Provided By:



© AgriData, Inc. 2021

www.AgriDataInc.com



Area Symbol: IA135, Soil Area Version: 28

Code	Soil Description	Acres	Percent of field	CSR2 Legend	Non-Irr Class *c	CSR2**	CSR	*n NCCPI Soybeans
65G	Lindley loam, 18 to 40 percent slopes	3.08	39.5%		VIIe	6	5	12
716	Lawson-Quiver-Nodaway complex, 0 to 2 percent slopes, occasionally flooded	2.42	31.0%		IIw	78		84
179E2	Gara loam, 14 to 18 percent slopes, moderately eroded	1.35	17.3%		VIe	35	33	53
792D2	Armstrong loam, 9 to 14 percent slopes, moderately eroded	0.54	6.9%		IVe	9	13	44
993D2	Gara-Armstrong loams, 9 to 14 percent slopes, moderately eroded	0.41	5.3%		IVe	35	20	49
Weighted Average						35.1	*-	*n 45.6

**IA has updated the CSR values for each county to CSR2.

*- CSR weighted average cannot be calculated on the current soils data, use prior data version for csr values.

*n: The aggregation method is "Weighted Average using all components"

*c: Using Capabilities Class Dominant Condition Aggregation Method

Soils data provided by USDA and NRCS.