

Sec. 45

PLAN HOLD CO

H.E.S. No. 478 located in Sections 4, 5, 8 & 9,
Township 15 South, Range 9 West
Principal Meridian, Montana
Beaverhead County, Montana

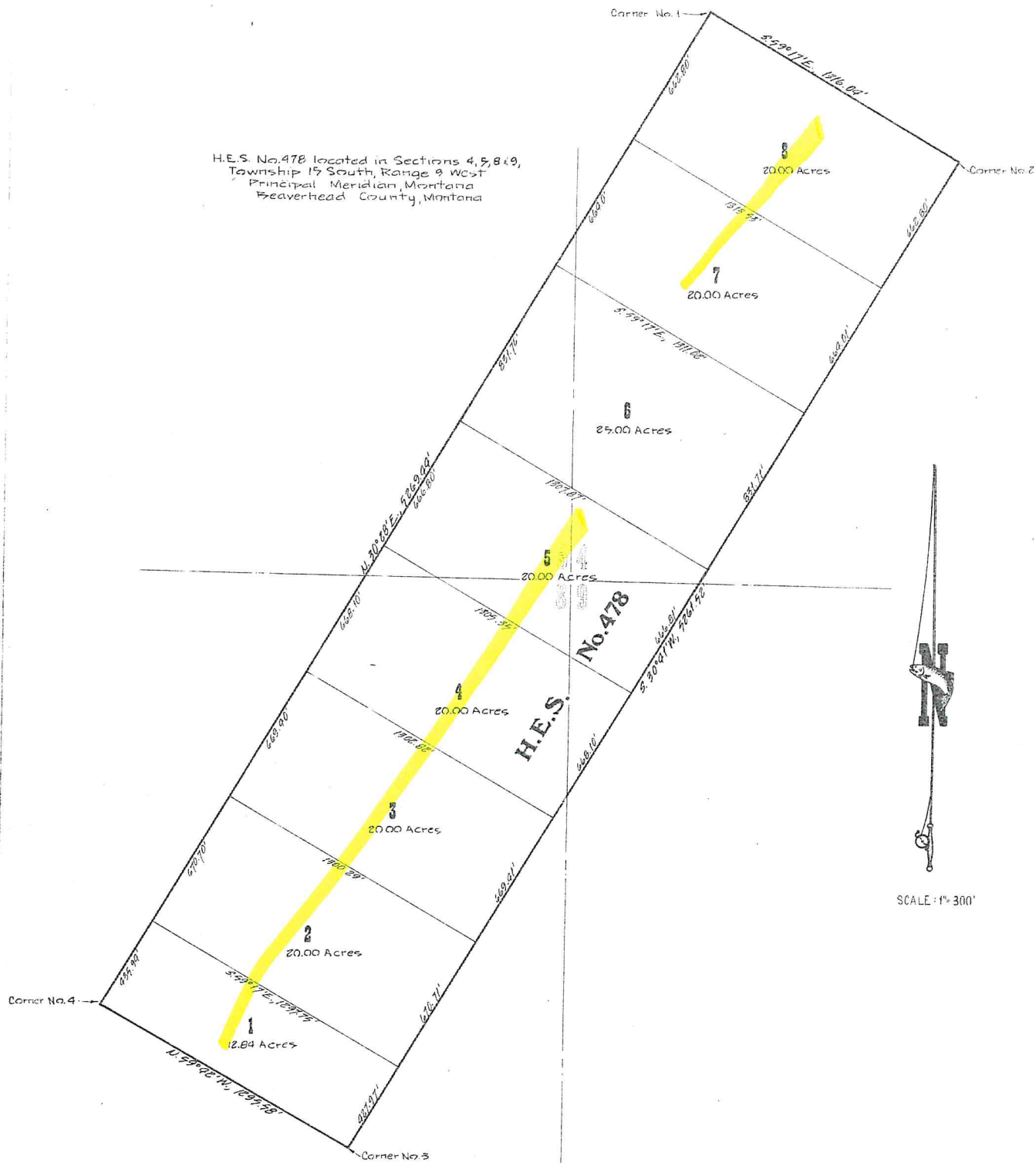

SCALE: 1"=300'

133581

STATE OF MONTANA-COUNTY OF BEAVERHEAD-MT
Filed on the 19 day of March A.D. 1978
at Helena, Montana
I, the undersigned, County Recorder of Beaverhead County, Montana, do hereby certify that the foregoing is a true and correct copy of the original survey notes and plat of H.E.S. No. 478 as filed in my office.

Ainsworth & Associates

PROFESSIONAL LAND SURVEYORS & LAND PLANNERS

NO. 2 COMMERCIAL STREET • P.O. BOX 284 • MISSOULA, MONTANA 59801 • PHONE 456-721-1880

LEGAL DESCRIPTION

TRACT 478-1

A tract of land located in and being a portion of Homestead Entry Survey No. 478 located in Section 8, Township 15 South, Range 9 West, Principal Meridian, Montana, Beaverhead County, Montana and more particularly described as follows:

Beginning at corner No. 4 of said H.E.S. No. 478; thence N.30°28'E., along the Northwest boundary of said H.E.S. No. 478 a distance of 435.94 feet; thence S.59°17'E., a distance of 1,287.75 feet to a point on the Southeast boundary of said H.E.S. No. 478; thence S.30°41'W., along the Southeast boundary of said H.E.S. No. 478 a distance of 427.87 feet; thence N.59°42'W., along the Southwest boundary of said H.E.S. No. 478 a distance of 1,288.56 feet to the true point of beginning, containing 12.84 acres more or less and all according to the attached plat.

TRACT 478-2

A tract of land located in and being a portion of Homestead Entry Survey No. 478 located in Section 8, Township 15 South, Range 9 West, Principal Meridian, Montana, Beaverhead County, Montana and more particularly described as follows:

Beginning at corner No. 4 of said H.E.S. No. 478; thence N.30°28'E., along the Northwest boundary of said H.E.S. No. 478 a distance of 435.94 feet to the true point of beginning; thence N.30°28'E., along the Northwest boundary of said H.E.S. No. 478 a distance of 670.30 feet; thence S.59°17'E., a distance of 1,300.25 feet to a point on the Southeast boundary of said H.E.S. No. 478; thence S.30°41'W., along the Southeast boundary of said H.E.S. No. 478 a distance of 670.71 feet; thence N.59°17'W., a distance of 1,287.75 feet to the true point of beginning, containing 20.00 acres more or less and all according to the attached plat.

TRACT 478-3

A tract of land located in and being a portion of Homestead Entry Survey No. 478 located in Section 8, Township 15 South, Range 9 West, Principal Meridian, Montana, Beaverhead County, Montana and more particularly described as follows:

Beginning at corner No. 4 of said H.E.S. No. 478; thence N.30°28'E., along the Northwest boundary of said H.E.S. No. 478 a distance of 1,105.64 feet to the true point of beginning; thence N.30°28'E., along the Northwest boundary of said H.E.S. No. 478 a distance of 668.40 feet; thence S.59°17'E., a distance of 1,302.82 feet to a point on the Southeast boundary of said H.E.S. No. 478; thence S.30°41'W., along the Southeast boundary of said H.E.S. No. 478 a distance of 668.41 feet; thence N.59°17'W., a distance of 1,300.38 feet to the true point of beginning, containing 20.00 acres more or less and all according to the attached plat.

TRACT 478-4

A tract of land located in and being a portion of Homestead Entry Survey No. 478 located in Sections 4, 5, and 8, Township 15 South, Range 9 West, Principal Meridian, Montana, Beaverhead County, Montana and more particularly described as follows:

Beginning at corner No. 4 of said H.E.S. No. 478; thence N.30°28'E., along Northwest boundary of said H.E.S. No. 478 a distance of 1,778.04 feet; thence N.30°28'E., along Northwest boundary of said H.E.S. No. 478 a distance of 668.10 feet; thence S.59°17'E., a distance of 1,305.35 feet to a point on the Southeast boundary of said H.E.S. No. 478; thence S.30°41'W., along the Southeast boundary of said H.E.S. No. 478 a distance of 668.10 feet; thence N.59°17'W., a distance of 1,302.82 feet to the true point of beginning, containing 20.00 acres more or less and all according to the attached plat.

TRACT 478-5

A tract of land located in and being a portion of Homestead Entry Survey No. 478 located in Sections 4, 5, 8, and 9, Township 15 South, Range 9 West, Principal Meridian, Montana, Beaverhead County, Montana and more particularly described as follows:

Beginning at corner No. 4 of said H.E.S. No. 478; thence N.30°28'E., along Northwest boundary of said H.E.S. No. 478 a distance of 2,444.14 feet to the true point of beginning; thence N.30°28'E., along Northwest boundary of said H.E.S. No. 478 a distance of 668.30 feet; thence S.59°17'E., a distance of 1,307.87 feet to a point on the Southeast boundary of said H.E.S. No. 478; thence S.30°41'W., along Southeast boundary of said H.E.S. No. 478 a distance of 668.81 feet; thence N.59°17'W., a distance of 1,306.35 feet to the true point of beginning, containing 20.00 acres more or less and all according to the attached plat.

TRACT 478-6

A tract of land located in and being a portion of Homestead Entry Survey No. 478 located in Sections 4 and 5, Township 15 South, Range 9 West, Principal Meridian, Montana, Beaverhead County, Montana and more particularly described as follows:

Beginning at corner No. 4 of said H.E.S. No. 478; thence N.30°28'E., along Northwest boundary of said H.E.S. No. 478 a distance of 3,110.98 feet to the true point of beginning; thence N.30°28'E., along Northwest boundary of said H.E.S. No. 478 a distance of 831.76 feet; thence S.59°17'E., a distance of 1,311.05 feet to a point on the Southeast boundary of said H.E.S. No. 478; thence S.30°41'W., along Southeast boundary of said H.E.S. No. 478 a distance of 831.71 feet; thence N.59°17'W., a distance of 1,307.87 feet to the true point of beginning, containing 20.00 acres more or less and all according to the attached plat.

TRACT 478-7

A tract of land located in and being a portion of Homestead Entry Survey No. 478 located in Sections 4 and 5, Township 15 South, Range 9 West, Principal Meridian, Montana, Beaverhead County, Montana and more particularly described as follows:

Beginning at corner No. 1 of said H.E.S. No. 478; thence S.30°28'W., along Northwest boundary of said H.E.S. No. 478 a distance of 662.60 feet to the true point of beginning; thence S.59°17'E., a distance of 1,313.63 feet to a point on the Southeast boundary of said H.E.S. No. 478; thence S.30°41'W., along the Southeast boundary of said H.E.S. No. 478 a distance of 664.01 feet; thence N.59°17'W., a distance of 1,311.05 feet to a point on the Northwest boundary of said H.E.S. No. 478; thence N.30°28'E., along Northwest boundary of said H.E.S. No. 478 a distance of 664.01 feet to the true point of beginning, containing 20.00 acres more or less and all according to the attached plat.

TRACT 478-8

A tract of land located in and being a portion of Homestead Entry Survey No. 478 located in Section 4, Township 15 South, Range 9 West, Principal Meridian, Montana, Beaverhead County, Montana and more particularly described as follows:

Beginning at corner No. 1 of said H.E.S. No. 478; thence S.59°17'E., along Northeast boundary of said H.E.S. No. 478 a distance of 1,318.04 feet to corner No. 2 of said H.E.S. No. 478; thence S.30°41'W., along Southeast boundary of said H.E.S. No. 478 a distance of 662.80 feet; thence N.59°17'W., a distance of 1,312.53 feet to a point on the Northwest boundary of said H.E.S. No. 478; thence N.30°28'E., along Northwest boundary of said H.E.S. No. 478 a distance of 662.80 feet to the true point of beginning, containing 20.00 acres more or less and all according to the attached plat.

CERTIFICATE OF SURVEY

I hereby certify that the attached plat was prepared from the Original Survey notes and plat of H.E.S. No. 478 of August 1971.

DATE

4/1/73

SS

Montana
County of Beaverhead
Recorder
Richard A. Brown
2923 S
Project No. 100-100-100

507