

## All fields

Source: NRCS Soil Survey

115 ac

SOIL CODE	SOIL DESCRIPTION	ACRES	PERCENTAGE OF FIELD	SOIL CLASS	NCCPI
17	Durant loam, 0 to 1 percent slopes	34.63	30.1%	2	52.3
36	Konawa loamy fine sand, 3 to 8 percent slopes, gullied	25.12	21.8%	6	4.6
18	Durant loam, 1 to 3 percent slopes	24.05	20.9%	2	52.6
35	Konawa loamy fine sand, 3 to 8 percent slopes, eroded	10.01	8.7%	4	35.2
24	Garvin and Elandco soils, 0 to 1 percent slopes, frequently flooded	8.55	7.4%	5	25.3
34	Konawa loamy fine sand, 3 to 8 percent slopes	8.20	7.1%	4	36.6
19	Durant loam, 3 to 5 percent slopes, eroded	4.31	3.7%	3	41.3
83	Wilson silt loam, 0 to 1 percent slopes	0.20	0.2%	3	31.3
W	Water	0.12	0.1%	8	N/A

1 field, 115 acres in Garvin County, OK

TOWNSHIP/SECTION 4N 3E – 13

115.0799.9%36.9

1 field, 115 acres in Garvin County, OK

TOWNSHIP/SECTION 4N 3E - 13

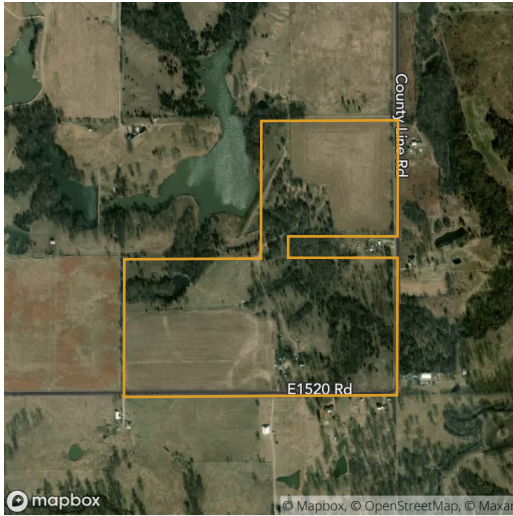

## All fields

115 ac



2019



2018



2017



2016



2015

Grass/Pasture	57.4%	56.5%	58.9%	66.5%	64.4%
Forest	30.5%	23.1%	23.9%	23.5%	23.9%
Winter Wheat	3.9%	12.0%	9.0%	4.3%	4.5%
Non-Cropland	4.8%	6.9%	5.3%	5.3%	5.3%
Other	3.5%	1.5%	2.9%	0.4%	2.0%

Source: NASS Cropland Data Layer

1 field, 115 acres in Garvin County, OK

TOWNSHIP/SECTION 4N 3E - 13

## Garvin County, OK

FIELD	ACRES	LOCATION	OWNER (LAST UPDATED)	OWNER ADDRESS
	115.19	4N 3E - 13 APN: 00001304N03E000500	DANCER, ALEXANDER W (11/13/2020)	610 11TH ST, FORT COLLINS, CO 80524

