



**For Sale: 200 Taxable Acres, ML  
Ringgold Co., near Mount Ayr, Iowa**



***Call 641-333-2705 or visit [southwestiowaland.com](http://southwestiowaland.com)***

The information contained in this prospectus was gathered from sources believed to be reliable. We do not guarantee this information and urge the prospective buyer to do further investigation on their own. PPI, Inc. is representing the Seller.





# Fell Farm – Ringgold Co., IA

## 200 Taxable Acres, ML

**Asking Price:** \$1,000,000.00

**Town:** Mount Ayr

**County:** Ringgold

**State:** IA

**Taxes:** \$4,634 annually (To be recalculated following survey) (Ringgold County)

**Terms:** Cash, payable at closing

**Land Use:** Estimated 172.39 acres enrolled in the Conservation Reserve Program (CRP)

**CRP Description:** Estimated 130.27 acres enrolled at \$230.86 per acre for an annual payment of \$30,074.00, with an expiration date of 9/2030; estimated 11.44 acres enrolled at \$81.20 per acre for an annual payment of \$928.93, with an expiration of 9/2027; estimated 30.68 acres enrolled at \$40.00 per acre for an annual payment of \$1,227.20, with an expiration of 9/2033. Estimated total annual income: \$32,230.13 (FSA)

**Possession:** At Closing

**FSA Description:** TBD (FSA)

**CSR Description:** CSR2- 50.6 (Surety Maps)

**Comments:** Brand new listing! Please check back soon for updated comments! Give Tom a call, 712-621-1281, on this quality investment.

**Listing Agent:**  
**Tom Miller**  
**712-621-1281**



**PPI, Inc. Office Location:**  
**500 W. Temple St**  
**Lenox, IA 50851**  
Dan Zech, Broker/Owner  
Brennan Kester, Broker Assoc./Owner  
Mark Pearson, Agent/Owner





# Fell Farm – Ringgold Co., IA

## 200 Taxable Acres, ML

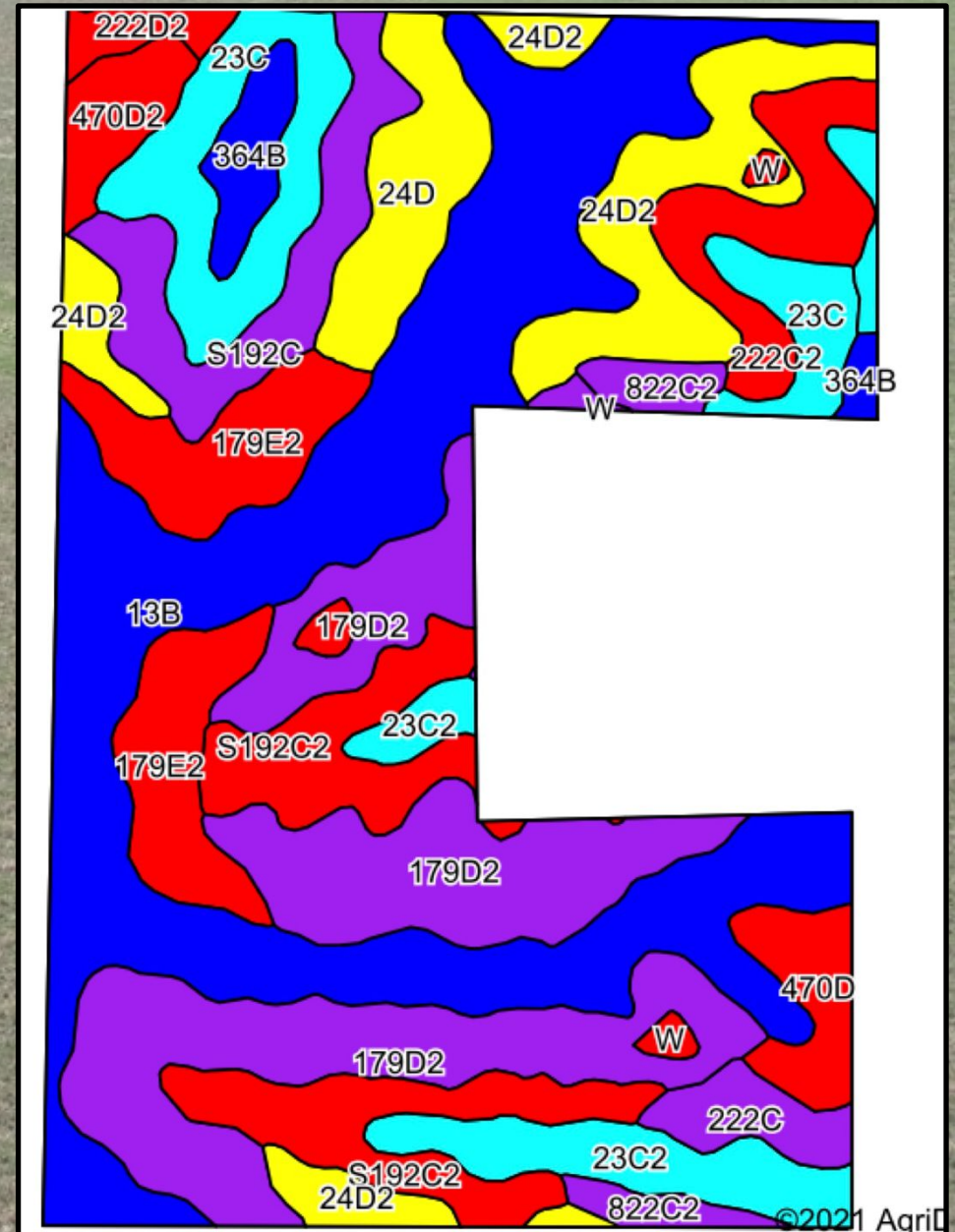
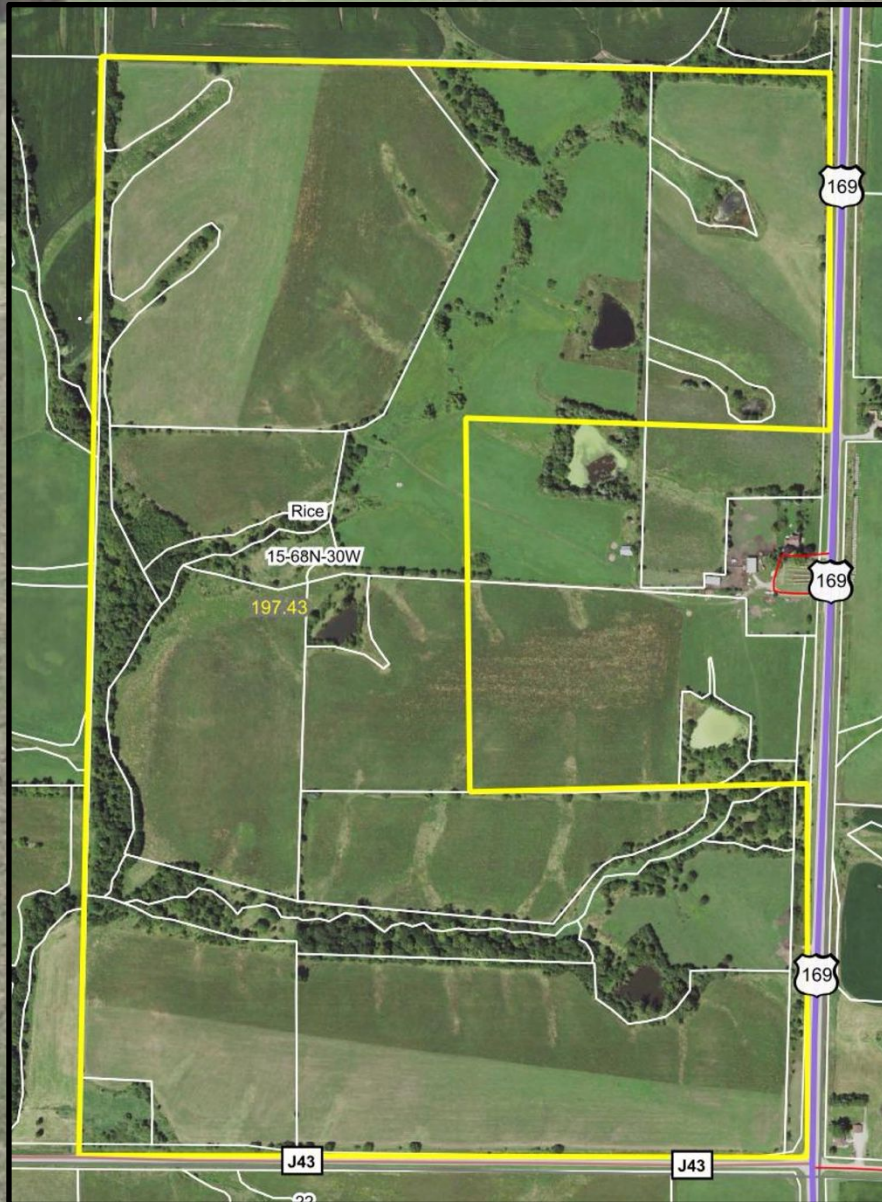





# Fell Farm – Ringgold Co., IA

## 200 Taxable Acres, ML

Code	Soil Description	Acres	Percent of field	CSR2 Legend	Non-Irr Class *c	*i Corn	*i Alfalfa	*i Soybeans	*i Bluegrass	*i Tall Grasses	CSR2**	CSR
13B	Olmitz-Zook-Humeston complex, 0 to 5 percent slopes	53.58	27.1%		Ilw	80	1.7	23.2	1.4	2.4	78	59
179D2	Gara loam, 9 to 14 percent slopes, moderately eroded	36.42	18.4%		IVe	163.2	4.6	47.3	2.9	4.9	38	43
S192C2	Adair clay loam, heavy till, 5 to 9 percent slopes, moderately eroded	15.13	7.7%		Ille	0	0	0	0	0	29	
24D2	Shelby clay loam, 9 to 14 percent slopes, moderately eroded	15.08	7.6%		Ille	168	4.7	48.7	3	5	51	48
179E2	Gara loam, 14 to 18 percent slopes, moderately eroded	13.14	6.7%		Vle	139.2	3.9	40.4	2.5	4.2	24	33
23C	Arispe silty clay loam, 5 to 9 percent slopes	12.54	6.4%		Ille	80	2.1	23.2	1.4	2.4	66	55
23C2	Arispe silty clay loam, 5 to 9 percent slopes, moderately eroded	9.12	4.6%		Ille	80	2.1	23.2	1.4	2.4	62	50
S192C	Adair clay loam, heavy till, 5 to 9 percent slopes	8.55	4.3%		Ille	0	0	0	0	0	39	

Code	Soil Description	Acres	Percent of field	CSR2 Legend	Non-Irr Class *c	*i Corn	*i Alfalfa	*i Soybeans	*i Bluegrass	*i Tall Grasses	CSR2**	CSR
24D	Shelby clay loam, 9 to 14 percent slopes	7.14	3.6%		Ille	172.8	4.8	50.1	3.1	5.2	52	50
222C2	Clarinda silty clay loam, 5 to 9 percent slopes, moderately eroded	7.02	3.6%		IVw	140.8	3	40.8	2.5	4.2	28	25
470D	Lamoni-Shelby complex, 9 to 14 percent slopes	3.90	2.0%		IVe	139.2	3.6	40.4	2.5	4.2	26	29
364B	Grundy silty clay loam, 2 to 5 percent slopes	3.47	1.8%		Ile	80	2.1	23.2	1.4	2.4	72	75
470D2	Lamoni-Shelby complex, 9 to 14 percent slopes, moderately eroded	3.28	1.7%		IVe	134.4	3.5	39	2.4	4	20	27
222C	Clarinda silty clay loam, 5 to 9 percent slopes	3.04	1.5%		IVw	145.6	3.1	42.2	2.6	4.4	31	30
822C2	Lamoni silty clay loam, 5 to 9 percent slopes, moderately eroded	2.98	1.5%		Ille	129.6	3.4	37.6	2.3	3.9	31	30
222D2	Clarinda silty clay loam, 9 to 14 percent slopes, moderately eroded	1.75	0.9%		IVe	112	2.4	32.5	2	3.4	8	10
W	Water	1.29	0.7%			0	0	0	0	0	0	0
Weighted Average						105.5	2.7	30.6	1.9	3.2	50.6	*-



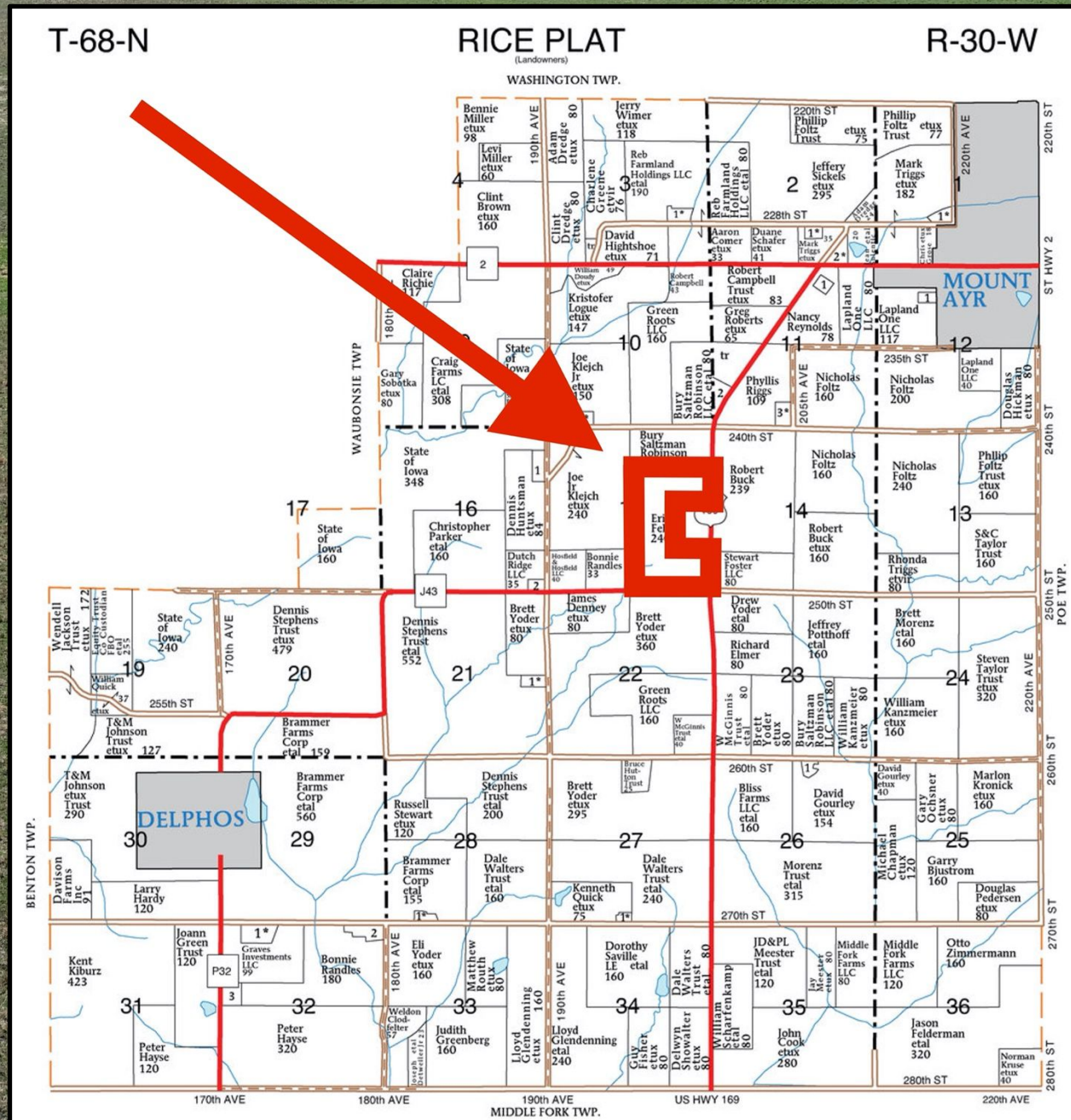





# Fell Farm – Ringgold Co., IA 200 Taxable Acres, ML

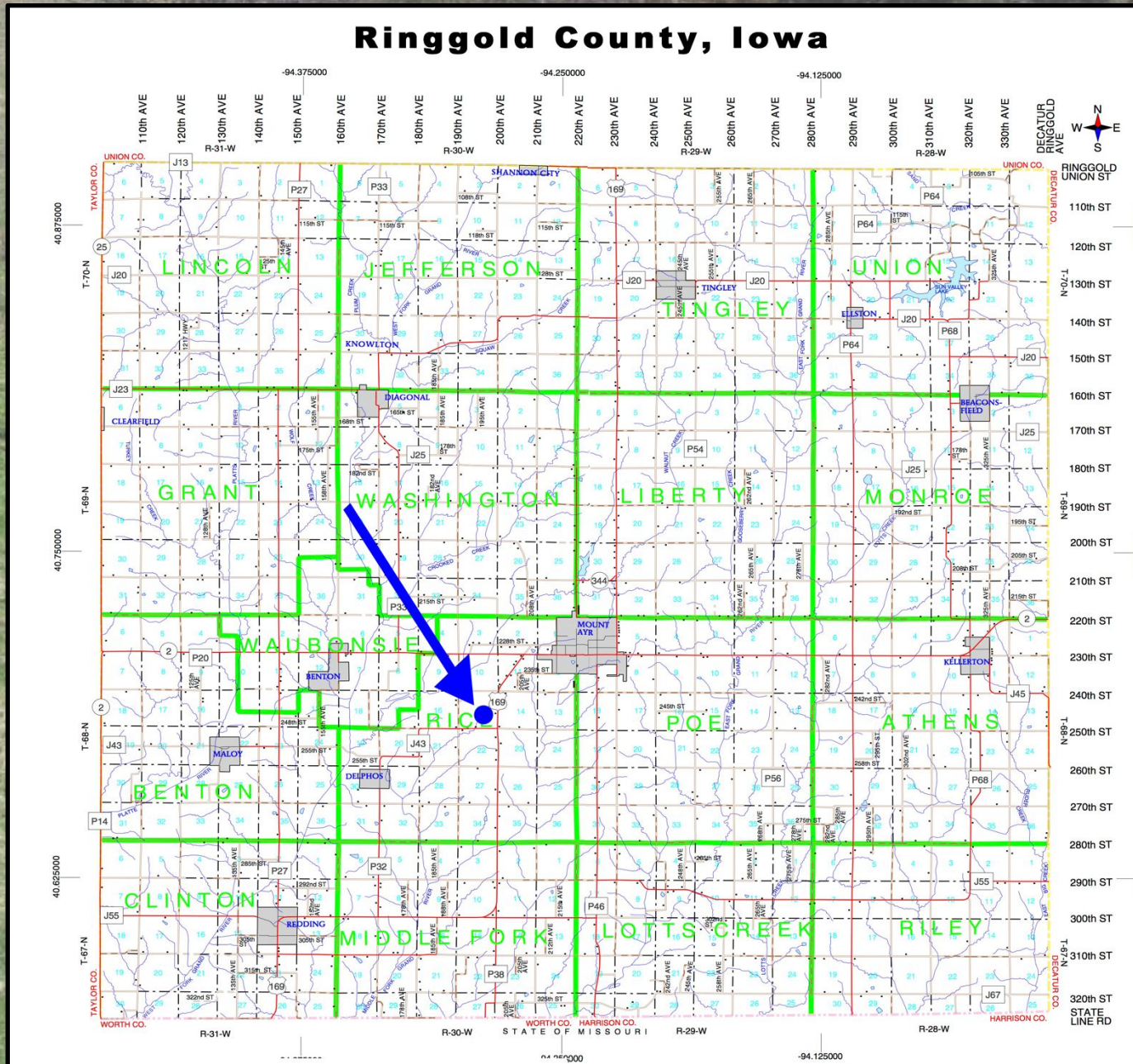





# Fell Farm – Ringgold Co., IA

## 200 Taxable Acres, ML

