

Parcel Name:	Access Road - 41- West
Map Type:	Overview Map
County:	Alger
Legal Desc:	T45N - R22W, Sec. 19
Coordinates:	87.1°W 46.29°N
Map Created:	7/7/2021

	Property Listing
	County
	Townships



The property depicted on this map has not been surveyed. Any acreages or timber volume information provided is an estimate based on the GIS data current information in the seller's inventory system. Neither the owner nor its officers, directors, employees, or agents represent or warrant the accuracy or completeness of the parcel acreage, cover type acreage, timber inventory species, grade or volume, legal or practical access to the property, or operability.



LIMESTONE NW/ROCK RIVER SW

T-45-N • R-22-W

© Farm & Home Publishers, Ltd.

See Page 74-75 For Additional Names

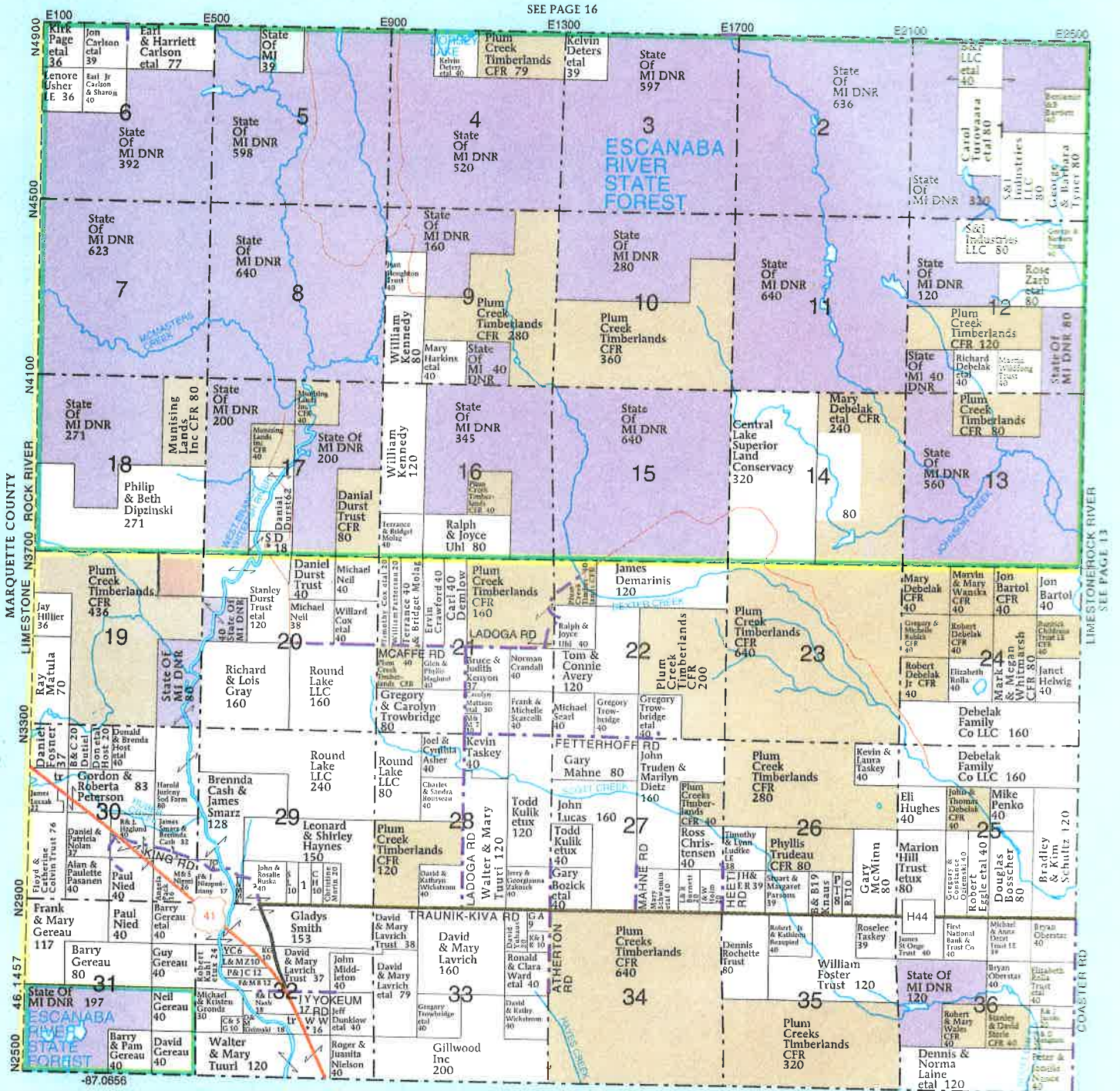

SEE PAGE 8

Community Service



It's what we do!

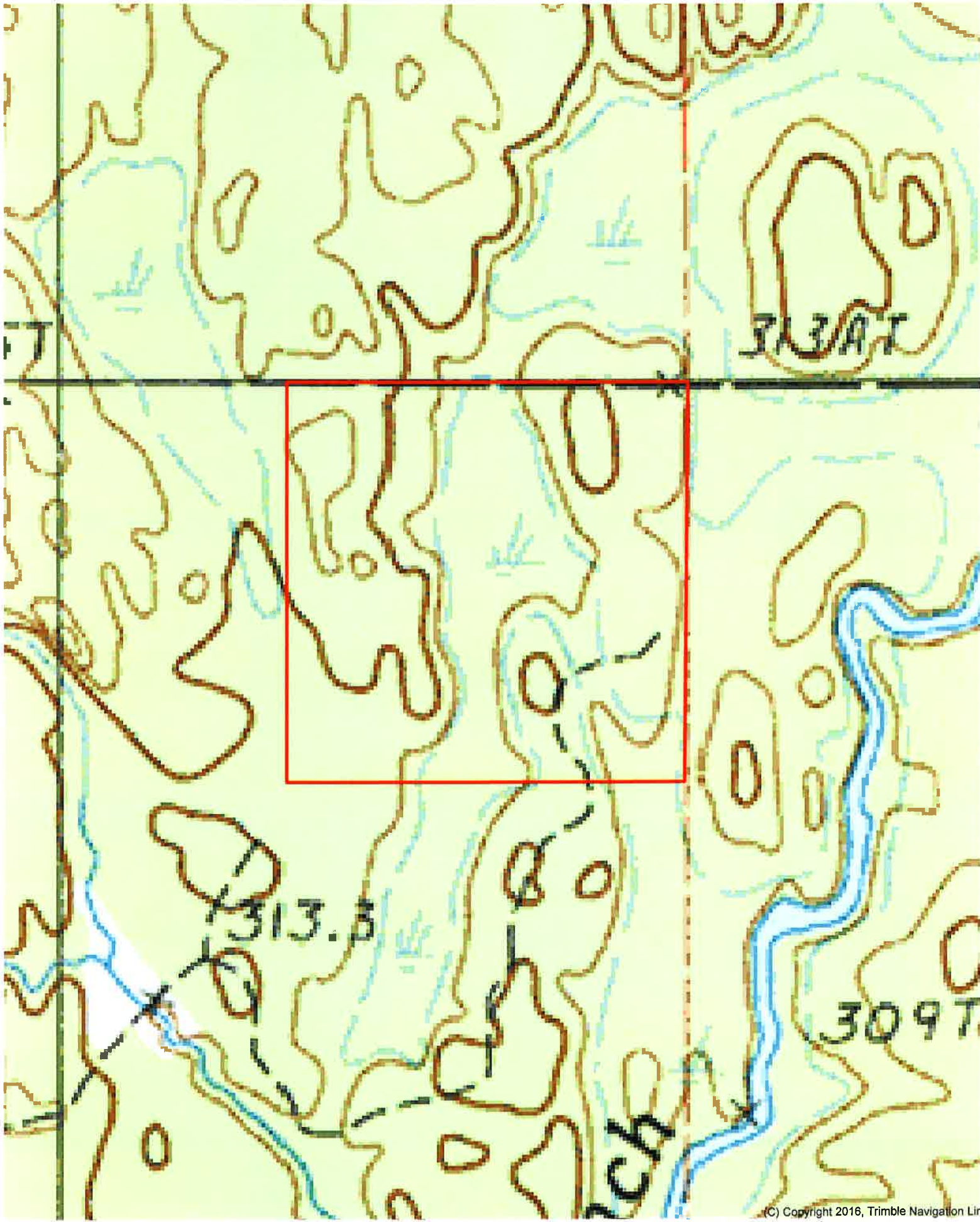

(C) Copyright 2016, Trimble Navigation Ltd

SCALE 1:4800

Copyright (C) 2018 Northern Michigan Land Brokers



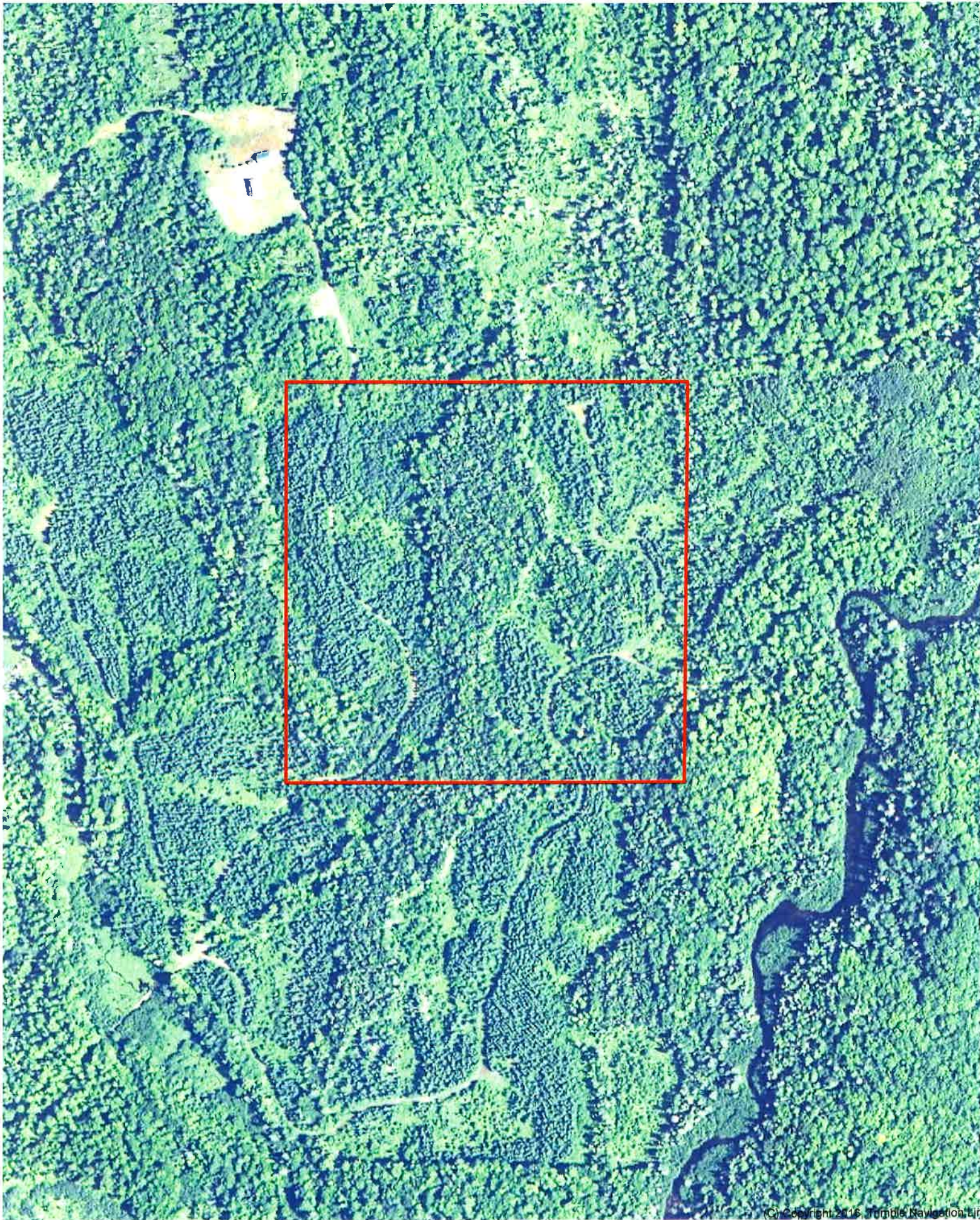

(C) Copyright 2018, Turnip Navigation, LLC

SCALE 1:4800

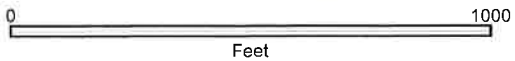

Copyright (C) 2018 Northern Michigan Land Brokers

46°17'30"

-87°5'32" 46°17'

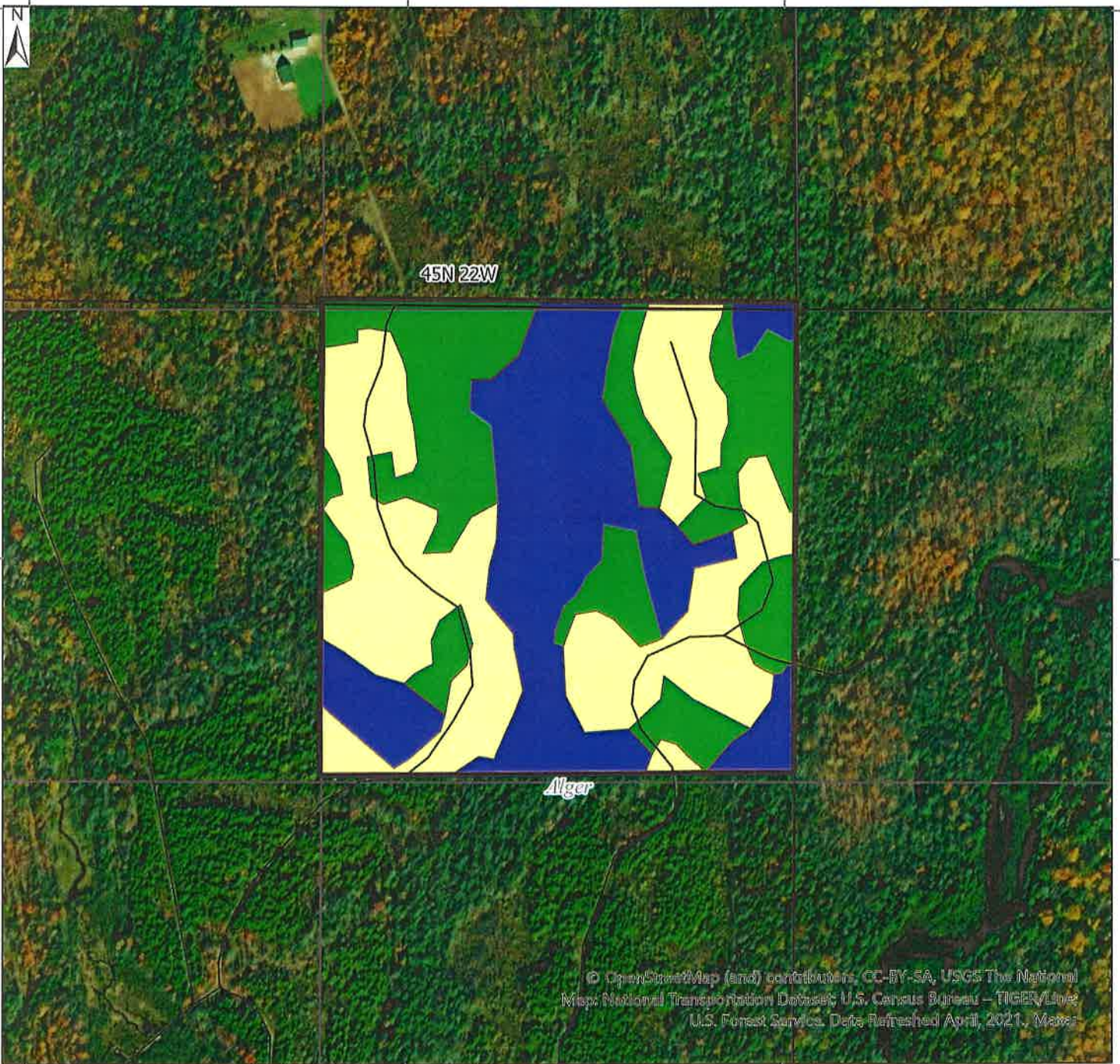

-87°6'

Parcel Name:	Access Road - 41- West
Map Type:	Stand Map
County:	Alger
Legal Desc:	T45N - R22W, Sec. 19
Coordinates:	87.1°W 46.29°N
Map Created:	7/7/2021

	Property Listing	CoverType
	Sections	Northern Hardwoods
	Roads	Swamp Hardwood
	Property Listing	Larch Plantation

CoverType	Acres
Larch Plantation	15.4
Northern Hardwoods	12
Swamp Hardwood	12.5



The property depicted on this map has not been surveyed. Any acreages or timber volume information provided is an estimate based on the GIS data current information in the seller's inventory system. Neither the owner nor its officers, directors, employees, or agents represent or warrant the accuracy or completeness of the parcel acreage, cover type acreage, timber inventory species, grade or volume, legal or practical access to the property, or operability.

46°17'30"

-87°5'32" 46°17'



© OpenStreetMap (and) contributors, CC-BY-SA, Imagery © Microsoft, USGS
 The National Map, National Transportation Database, U.S. Census Bureau
 - TIGER/Line, U.S. Forest Service Data Refreshed April, 2021

-87°6'

Parcel Name:	Access Road - 41- West
Map Type:	Aerial Map
County:	Alger
Legal Desc:	T45N - R22W, Sec. 19
Coordinates:	87.1°W 46.29°N
Map Created:	7/7/2021

	Property Listing
	Sections
	Roads

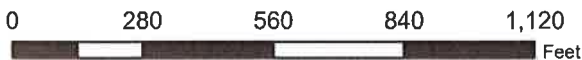

The property depicted on this map has not been surveyed. Any acreages or timber volume information provided is an estimate based on the GIS data current information in the seller's inventory system. Neither the owner nor its officers, directors, employees, or agents represent or warrant the accuracy or completeness of the parcel acreage, cover type acreage, timber inventory species, grade or volume, legal or practical access to the property, or operability.