LA - Ouachita Duff 71 ac +/-

Ouachita Parish, Louisiana, 71 AC +/-

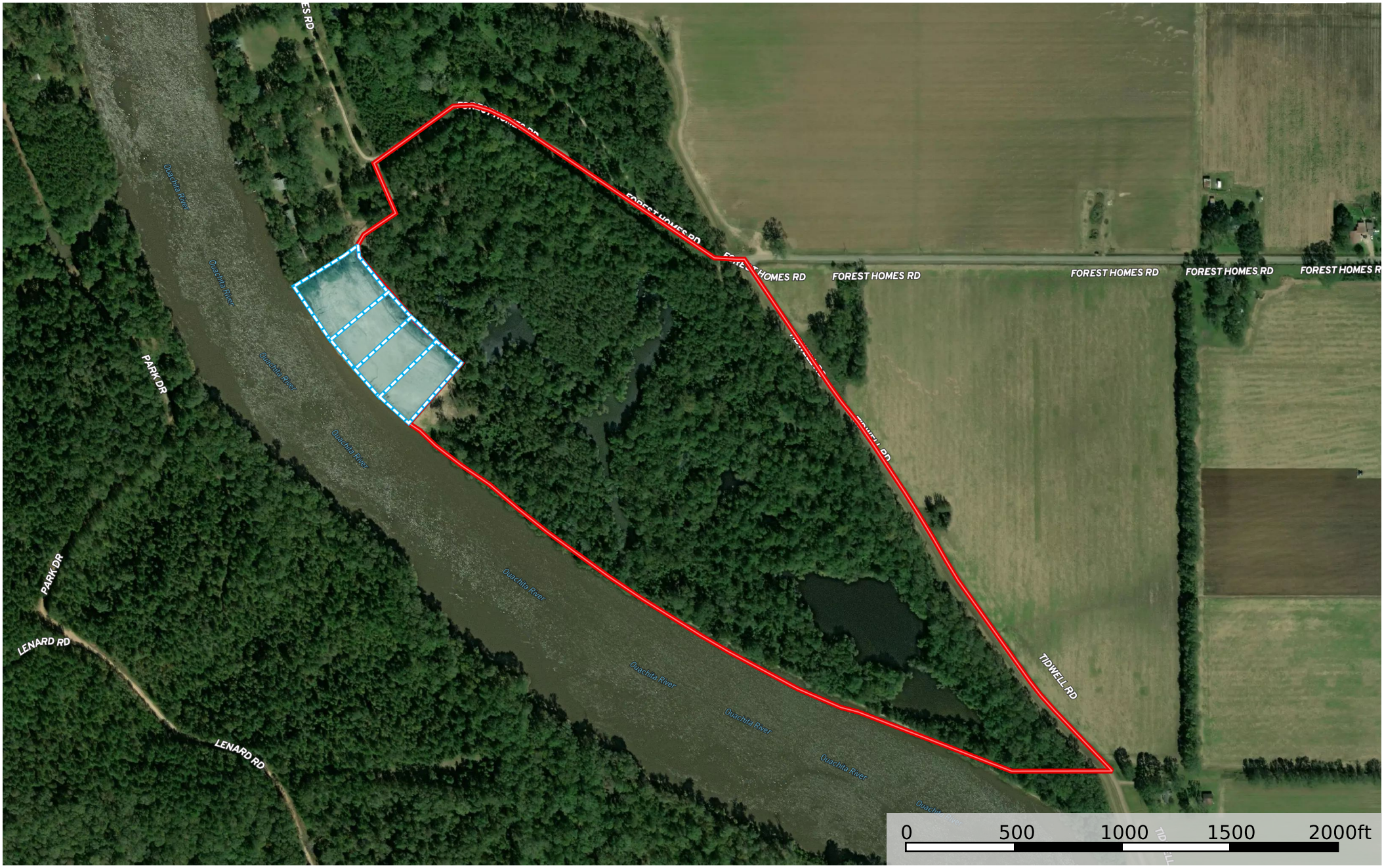

Boundary

Boundary

Gerald L. Brown

P: 3187289544 www.brownrealtyco.com P.O. Box 83, Rayville, La 71269

The information contained herein was obtained from sources deemed to be reliable.
MapRight Services makes no warranties or guarantees as to the completeness or accuracy thereof.