

# Soils Map

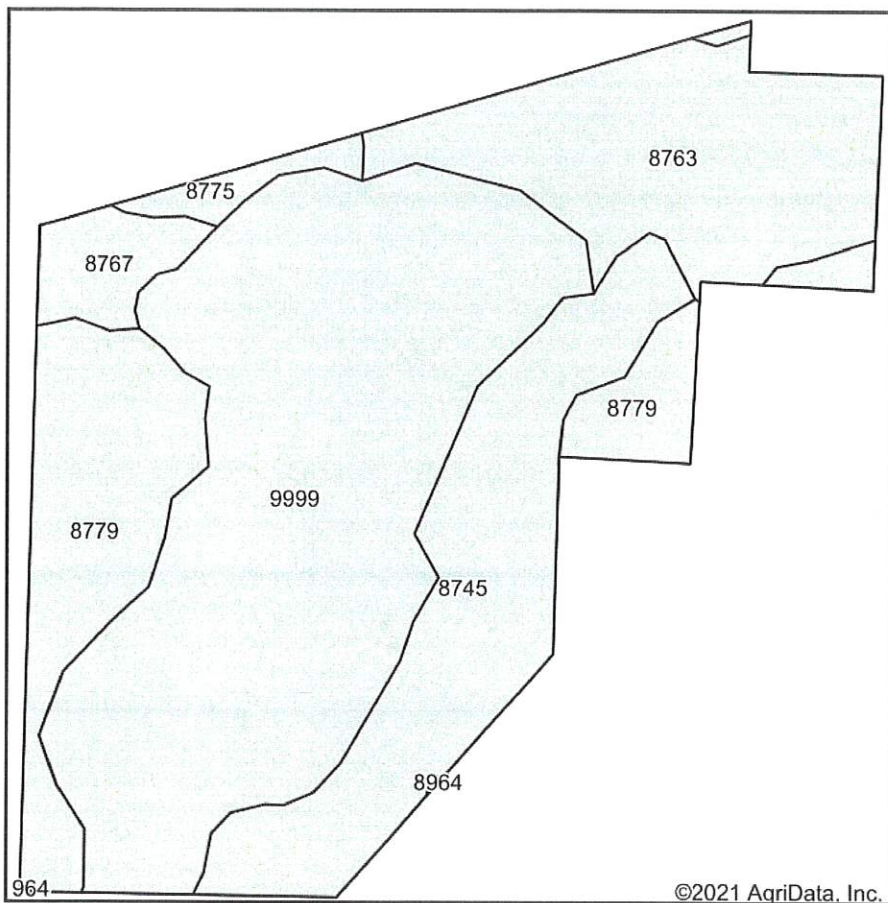

Soils data provided by USDA and NRCS.

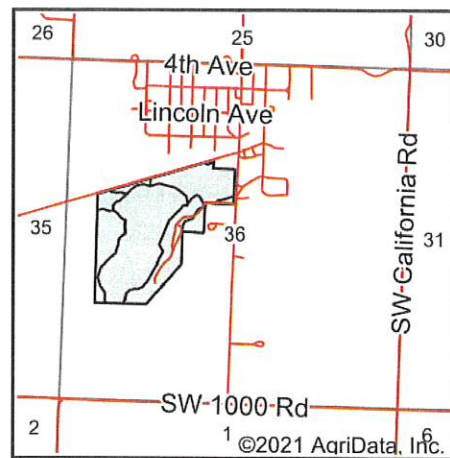

State: **Kansas**  
 County: **Anderson**  
 Location: **36-21S-17E**  
 Township: **Westphalia**  
 Acres: **69.28**  
 Date: **7/29/2021**

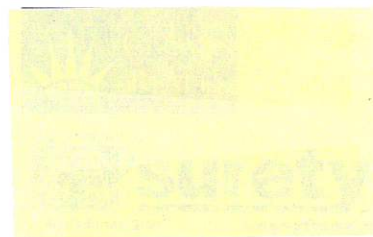

Area Symbol: KS003, Soil Area Version: 20

Code	Soil Description	Acres	Percent of field	Non-Irr Class *c	Range Production (lbs/acre/yr)	*n NCCPI Soybeans
9999	Water	30.89	44.6%		0	
8745	Eram-Clareson complex, 1 to 15 percent slopes	12.50	18.0%	IVe	3921	:
8763	Eram-Talihina complex, 5 to 20 percent slopes	11.93	17.2%	VIe	4045	:
8779	Kenoma silty clay loam, 1 to 3 percent slopes, eroded	10.61	15.3%	IIIe	3865	!
8767	Eram-Verdigris complex, 0 to 8 percent slopes	2.15	3.1%	IVe	5256	,
8775	Kenoma silt loam, 1 to 3 percent slopes	1.20	1.7%	IIIe	3888	!
Weighted Average					2226.4	*n 21

\*n: The aggregation method is "Weighted Average using all components"

\*c: Using Capabilities Class Dominant Condition Aggregation Method

Soils data provided by USDA and NRCS.