APN: C46 043 | C46 057A

Toombs County, GA | 366 +\- Acres

Parcel	Stand Description	GIS Acres
C46 043	2019 Natural Upland Pine/ Hardwood	80
C46 043	Hardwood Branch	13
C46 043	Home Place	5
C46 043	Mature Mixed Pine/ Hardwood	83
C46 057A	2010 Natural Upland Pine/ Hardwood	77
C46 057A	2012 Natural Upland Pine	28
C46 057A	2016 Natural Lowland Pine/ Hardwood	18
C46 057A	2016 Natural Upland Pine	17
C46 057A	Beaver Pond	3
C46 057A	Hardwood	2
C46 057A	Hardwood Branch	30
C46 057A	Home Place	6

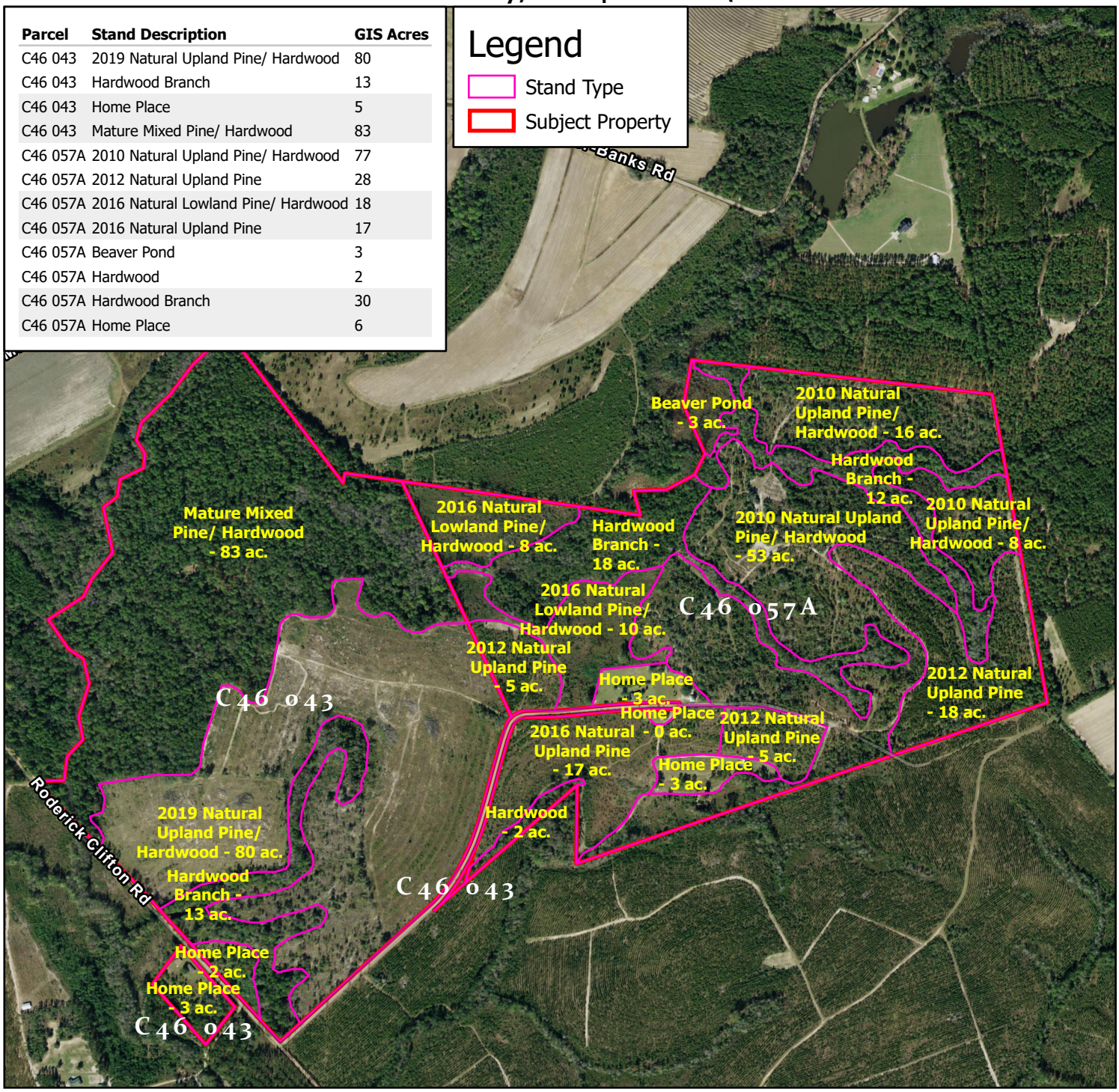

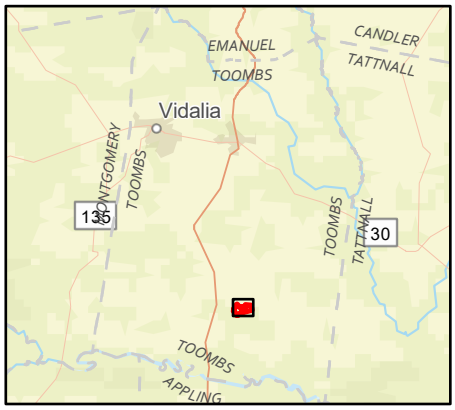

N

Center: 82.3158°W 32.0188°N

1 inch equals 1,064 feet

0 500 1,000 Feet

GREEN HILL
LAND AND TIMBER
Foresters/Realtors

JACK R FRANKHOUSER, ALC
REALTOR/FORESTER
912-678-5920
GHLAND.COM