

Land For Sale

ACREAGE:

149.80 Acres, m/l

LOCATION:

Howard County, IA



Property *Key Features*

- 142.00 Cropland Acres with CSR2 Rating of 81.61
- Recreational Property with Excellent Wildlife Habitat and Strong CRP Income
- Located on a Hard-Surface Road Near Hayden Prairie State Preserve

Lawain Biermann, AFM
Licensed Salesperson in IA, MN
319.239.1005
LawainB@Hertz.ag

319.234.1949
6314 Chancellor Dr./ P.O. Box 1105
Cedar Falls, IA 50613
www.Hertz.ag



CRP Acres: 142.00
Soil Productivity: 81.61 CSR2

Property Information

149.80 Acres, m/l

Location

Approximately 3 miles southwest of Chester, IA

Legal Description

SW 1/4 Section 28, Township 100 North, Range 13 West of the 5th P.M. excluding acreage in the SW corner

Price & Terms

- \$1,250,000
- \$8,344.46/acre
- 10% down upon acceptance of offer; balance due in cash at closing

Possession

Negotiable.

Real Estate Tax

Taxes Payable 2020 - 2021: \$3,718.00
Net Taxable Acres: 149.80
Tax per Net Taxable Acre: \$24.82

FSA Data

Farm Number 3882, Tract 99
CRP Acres: 142.00

Land Description

Level to gently rolling.

Drainage

Extensive drainage tile. See tile map.

Buildings/Improvements

None.

Water & Well Information

None.

CRP Contracts

There are 107.70 acres enrolled in a CP42 contract that pays \$302.00/acre and expires on 9/30/27.

There are 21.50 acres enrolled in a CP27 & CP28 contract that pays \$226.69/acre and expires 9/30/2025.

There are 12.80 acres enrolled in a CP21 contract that pays \$347.64/acre and expires 9/30/2027.

Soil Types/Productivity

Primary soils are Ostrander, Clyde silty clay loam and Floyd loam. CSR2 on the CRP acres is 81.61. See soil map for detail.

Lawain Biermann, AFM
Licensed Salesperson in IA, MN
319.239.1005
LawainB@Hertz.ag

319.234.1949
6314 Chancellor Dr./ P.O. Box 1105
Cedar Falls, IA 50613
www.Hertz.ag

319.234.1949
6314 Chancellor Dr./ P.O. Box 1105
Cedar Falls, IA 50613
www.Hertz.ag

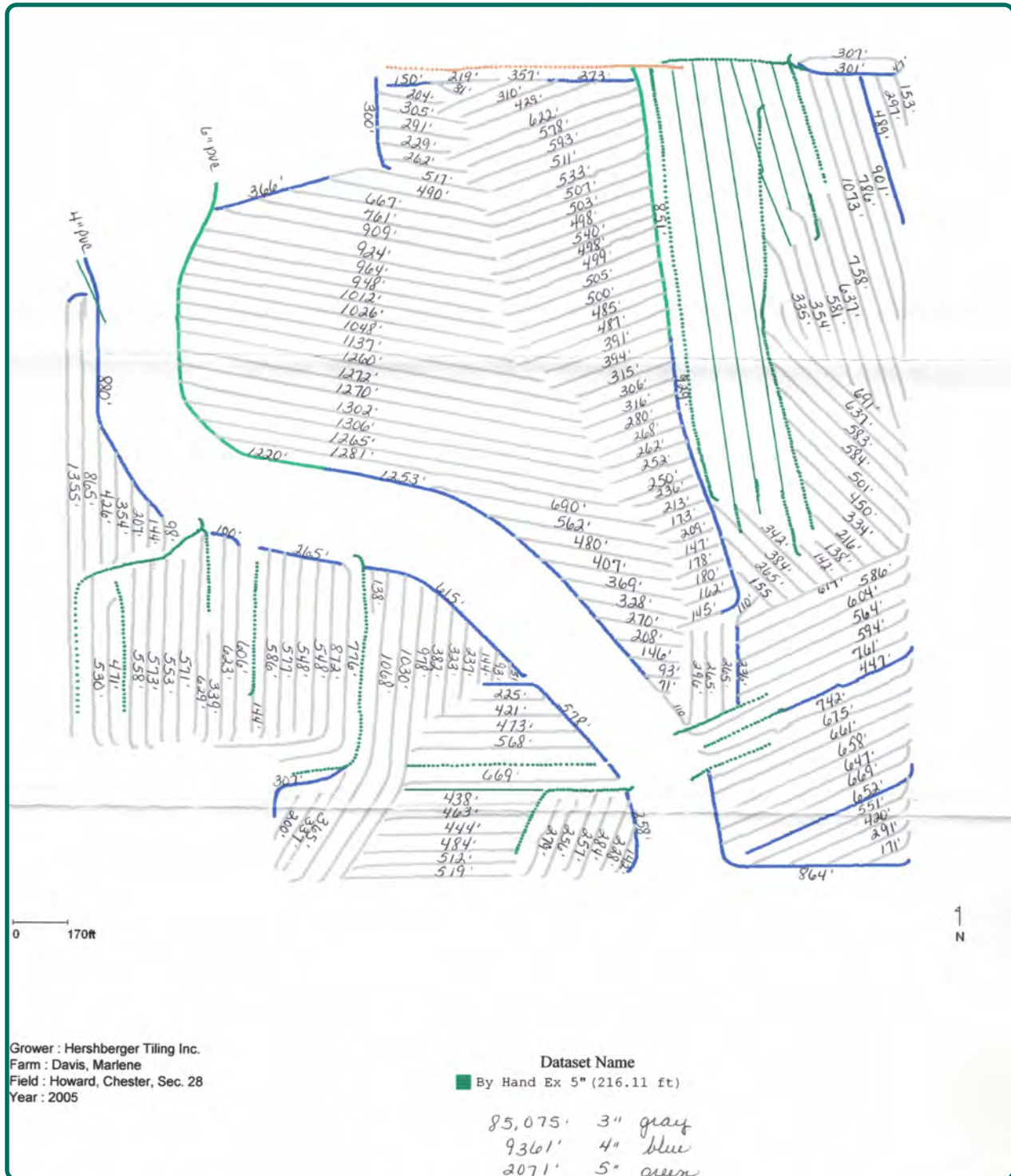

Lawain Biermann, AFM
Licensed Salesperson in IA, MN
319.239.1005
LawainB@Hertz.ag

319.234.1949
6314 Chancellor Dr./ P.O. Box 1105
Cedar Falls, IA 50613
www.Hertz.ag

Looking northeast



Looking northwest



Looking southeast



Looking southwest



Lawain Biermann, AFM
Licensed Salesperson in IA, MN
319.239.1005
LawainB@Hertz.ag

319.234.1949
6314 Chancellor Dr./ P.O. Box 1105
Cedar Falls, IA 50613
www.Hertz.ag

CRP



CRP



CRP



CRP

