# Scruggs Thomas

South Carolina,  AC +/-

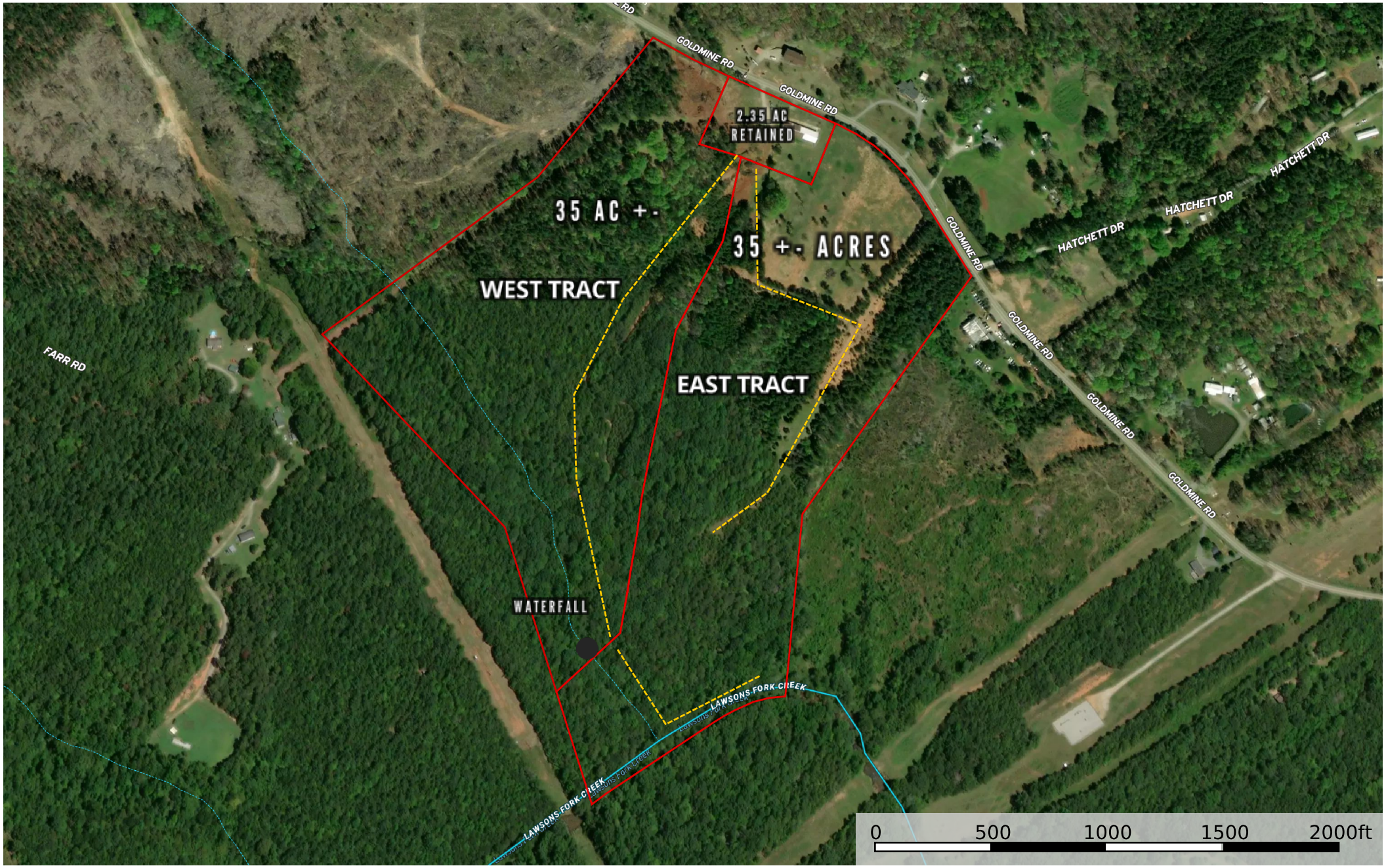


Circle | Boundary | Boundary | Road / Trail | Wind Farms | Stream, Intermittent | River/Creek | Water Body | NOT AVAILABLE | Voltage 0 - 99 KV | Voltage 100 - 161 KV | Voltage 220 - 287 KV | Voltage 345 KV | Voltage 500 KV

Substations | Aerodrome | Heliport | Seaport | Gilder Port | Ultra Light | Ballon Port | Wind Turbines

Steve Metcalf

The information contained herein was obtained from sources deemed to be reliable.
MapRight Services makes no warranties or guarantees as to the completeness or accuracy thereof.