

Soils Map

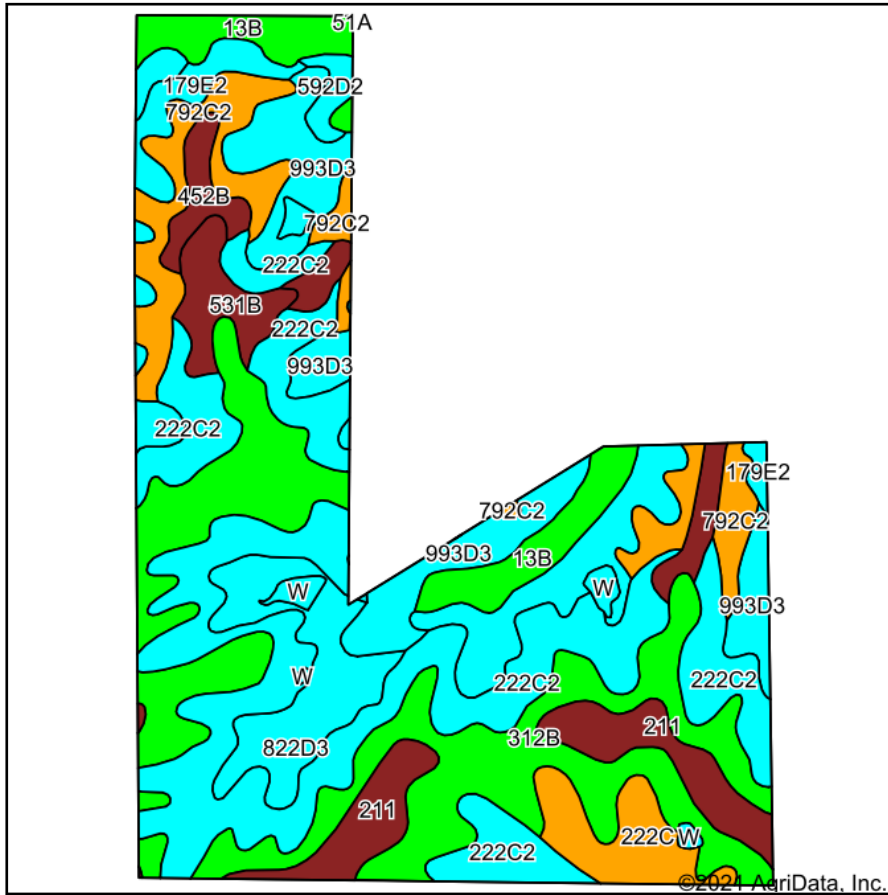

Soils data provided by USDA and NRCS.

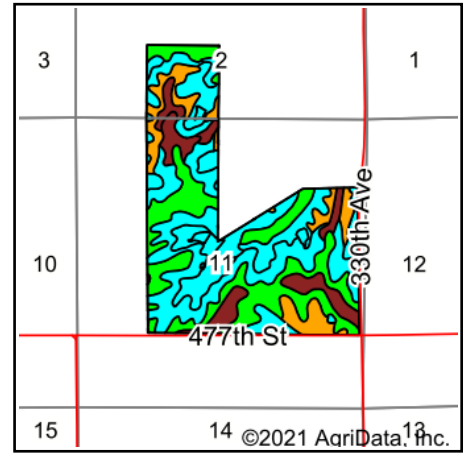

State: **Iowa**
 County: **Appanoose**
 Location: **11-69N-16W**
 Township: **Udell**
 Acres: **294**
 Date: **8/19/2021**

Hawkeye Farm Mgmt & Real Estate



22 N Main, Albion IA Phone: 641-932-7796
 Email: hawkeye@uciowa.com
 On the web: www.uciowa.com
 www.iowawhitetailfarms.com

Maps Provided By:



Area Symbol: IA007, Soil Area Version: 27

Code	Soil Description	Acres	Percent of field	CSR2 Legend	Non-Irr Class *c	CSR2**	CSR	*n NCCPI Soybeans
222C2	Clarinda silty clay loam, 5 to 9 percent slopes, moderately eroded	76.30	26.0%		IVw	28	25	43
312B	Seymour silt loam, 2 to 5 percent slopes	65.21	22.2%		IIIe	64	60	66
993D3	Armstrong-Gara complex, 9 to 14 percent slopes, severely eroded	26.04	8.9%		VIe	19	15	40
792C2	Armstrong loam, 5 to 9 percent slopes, moderately eroded	22.31	7.6%		IIIe	31	26	48
179E2	Gara loam, 14 to 18 percent slopes, moderately eroded	22.01	7.5%		VIe	24	33	45
822D3	Lamoni soils, 9 to 14 percent slopes, severely eroded	16.67	5.7%		VIe	5	5	34
211	Edina silt loam, 0 to 1 percent slopes	16.58	5.6%		IIIw	59	60	66
13B	Olmitz-Vesser-Colo complex, 2 to 5 percent slopes	15.50	5.3%		IIw	79	68	80
531B	Kniffin silt loam, 2 to 5 percent slopes	10.61	3.6%		IIIe	55	58	67
222C	Clarinda silty clay loam, 5 to 9 percent slopes	9.74	3.3%		IVw	31	30	47
452B	Lineville silt loam, 2 to 5 percent slopes	6.23	2.1%		IIIe	53	50	62
592D2	Mystic silt loam, 9 to 14 percent slopes, moderately eroded	3.59	1.2%		IVe	10	5	51
W	Water	3.21	1.1%			0	0	
Weighted Average						39.3	37	*n 52.1

**IA has updated the CSR values for each county to CSR2.

*n: The aggregation method is "Weighted Average using all components"

*c: Using Capabilities Class Dominant Condition Aggregation Method

Soils data provided by USDA and NRCS.