

Soils Map

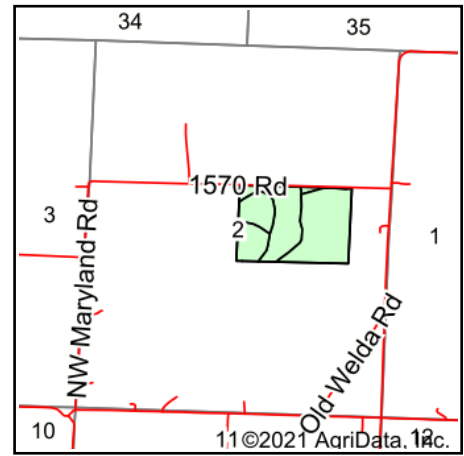

State: **Kansas**
 County: **Anderson**
 Location: **2-21S-19E**
 Township: **Washington**
 Acres: **58.43**
 Date: **8/31/2021**

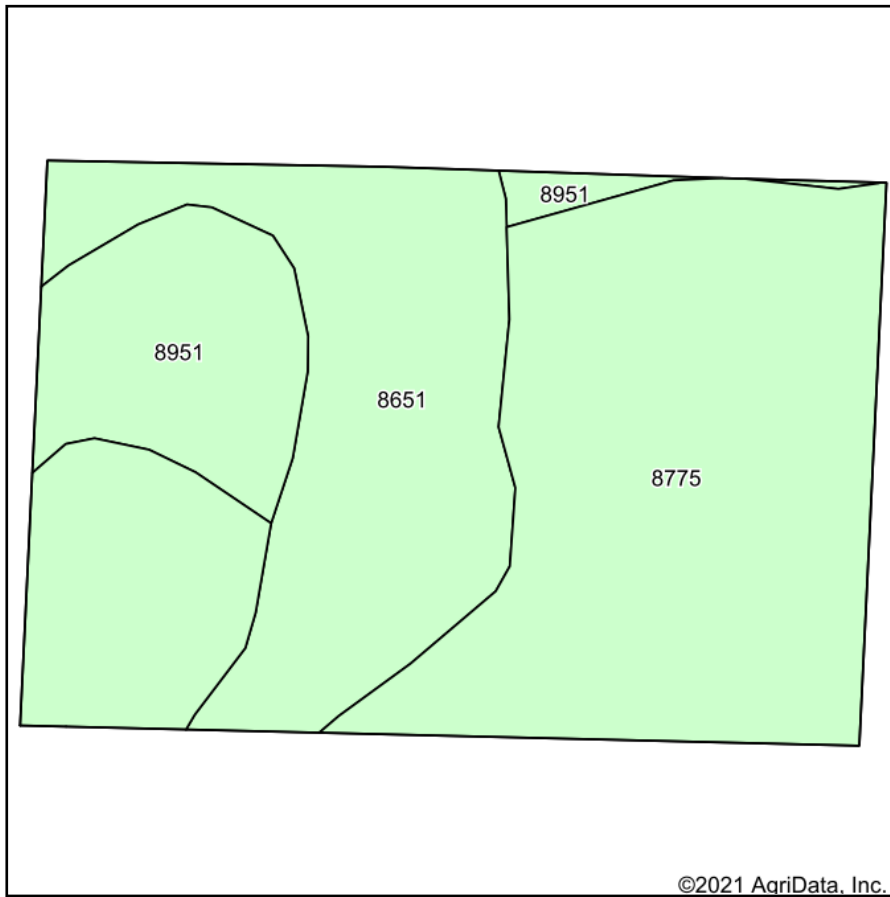

Maps Provided By:



Area Symbol: KS003, Soil Area Version: 20

Code	Soil Description	Acres	Percent of field	Non-Irr Class *c	Range Production (lbs/acre/yr)	*n NCCPI Soybeans
8775	Kenoma silt loam, 1 to 3 percent slopes	33.63	57.6%	IIIe	3888	59
8651	Clareson-Rock outcrop complex, 1 to 3 percent slopes	16.51	28.3%	VIIs	3275	25
8951	Wagstaff silty clay loam, 1 to 3 percent slopes	8.29	14.2%	IIIe	4968	43
Weighted Average					3868	*n 47.1

*n: The aggregation method is "Weighted Average using all components"

*c: Using Capabilities Class Dominant Condition Aggregation Method

Soils data provided by USDA and NRCS.