

IDAHO DEPARTMENT OF WATER RESOURCES

WATER RIGHT REPORT

8/18/2021

IDAHO DEPARTMENT OF WATER RESOURCES

Water Right Report

WATER RIGHT NO. 75-7047

<u>Owner Type</u>	<u>Name and Address</u>
Current Owner	DAVID G ROE 119 W LINDEN CT BURBANK, CA 91502-2034 8184276553
Original Owner	JESSIE L DIXON
Original Owner	RALPH E DIXON 1454 N 1180 E SHELLEY, ID 83214 2085220166

Priority Date: 02/20/1974

Basis: Decreed

Status: Active

<u>Source</u>	<u>Tributary</u>
BIRCH CREEK	PANTHER CREEK

<u>Beneficial Use</u>	<u>From</u>	<u>To</u>	<u>Diversion Rate</u>	<u>Volume</u>
IRRIGATION	04/01	10/31	0.26 CFS	39 AFA
STOCKWATER	05/15	10/31	0.02 CFS	0.2 AFA
DOMESTIC	01/01	12/31	0.02 CFS	0.6 AFA
Total Diversion			0.3 CFS	39.8 AFA

Location of Point(s) of Diversion:

BIRCH CREEK | SESENE | Sec. 10 | Township 22N | Range 18E | LEMHI County

Place(s) of use:

Place of Use Legal Description: IRRIGATION LEMHI County

<u>Township</u>	<u>Range</u>	<u>Section</u>	<u>Lot</u>	<u>Tract</u>	<u>Acres</u>	<u>Lot</u>	<u>Tract</u>	<u>Acres</u>	<u>Lot</u>	<u>Tract</u>	<u>Acres</u>	<u>Lot</u>	<u>Tract</u>	<u>Acres</u>
-----------------	--------------	----------------	------------	--------------	--------------	------------	--------------	--------------	------------	--------------	--------------	------------	--------------	--------------

22N	18E	10		NENE	3		SENE	4						
		11		NWNW	6									

Place of Use Legal Description: STOCKWATER LEMHI County

<u>Township</u>	<u>Range</u>	<u>Section</u>	<u>Lot</u>	<u>Tract</u>	<u>Acres</u>	<u>Lot</u>	<u>Tract</u>	<u>Acres</u>	<u>Lot</u>	<u>Tract</u>	<u>Acres</u>	<u>Lot</u>	<u>Tract</u>	<u>Acres</u>
22N	18E	10		NENE			SENE							
		11		NWNW										

Place of Use Legal Description: DOMESTIC LEMHI County

<u>Township</u>	<u>Range</u>	<u>Section</u>	<u>Lot</u>	<u>Tract</u>	<u>Acres</u>	<u>Lot</u>	<u>Tract</u>	<u>Acres</u>	<u>Lot</u>	<u>Tract</u>	<u>Acres</u>	<u>Lot</u>	<u>Tract</u>	<u>Acres</u>
22N	18E	10		SENE										

Total Acres: 13

Conditions of Approval:

1. C18 This partial decree is subject to such general provisions necessary for the definition of the rights or for the efficient administration of the water rights as may be ultimately determined by the Court at a point in time no later than the entry of a final unified decree. Section 42-1412(6), Idaho Code.
2. Property is a portion of HES 370.
3. N14 The quantity of water under this right for domestic and stockwater uses shall not exceed 13,000 gallons per day.
4. X01 Domestic use is for 1 home.

Dates:

Licensed Date:

Decreed Date: 11/17/2008

Permit Proof Due Date: 6/1/1982

Permit Proof Made Date: 4/5/1982

Permit Approved Date: 6/26/1974

Permit Moratorium Expiration Date:

Enlargement Use Priority Date:

Enlargement Statute Priority Date:

Water Supply Bank Enrollment Date Accepted:

Water Supply Bank Enrollment Date Removed:

Application Received Date: 02/20/1974

Protest Deadline Date:

Number of Protests: 0

Other Information:

State or Federal: S

Owner Name Connector:

Water District Number: NWD

Generic Max Rate per Acre:

Generic Max Volume per Acre:

Civil Case Number:

Old Case Number:

Decree Plaintiff:

Decree Defendant:

Swan Falls Trust or Nontrust:

Swan Falls Dismissed:

DLE Act Number:

Cary Act Number:

Mitigation Plan: False





State of Idaho
Department of Water Resources

Water Right
75-7047

DOMESTIC

The map depicts the place of use for the water use listed above and point(s) of diversion of this right as currently derived from interpretations of the paper records and is used solely for illustrative purposes. Discrepancies between the computer representation and the permanent document file will be resolved in favor of the actual water right documents in the water right file.



-  Point of Diversion
-  Place Of Use Boundary
-  Townships
-  PLS Sections
-  Quarter Quarters

0 0.04 0.08 0.16 Miles



State of Idaho
Department of Water Resources

Water Right

75-7047

IRRIGATION

The map depicts the place of use for the water use listed above and point(s) of diversion of this right as currently derived from interpretations of the paper records and is used solely for illustrative purposes. Discrepancies between the computer representation and the permanent document file will be resolved in favor of the actual water right documents in the water right file.



- Point of Diversion
- Place Of Use Boundary
- Townships
- PLS Sections
- Quarter Quarters

0 0.075 0.15 0.3 Miles



State of Idaho
Department of Water Resources

Water Right 75-7047

STOCKWATER

The map depicts the place of use for the water use listed above and point(s) of diversion of this right as currently derived from interpretations of the paper records and is used solely for illustrative purposes. Discrepancies between the computer representation and the permanent document file will be resolved in favor of the actual water right documents in the water right file.

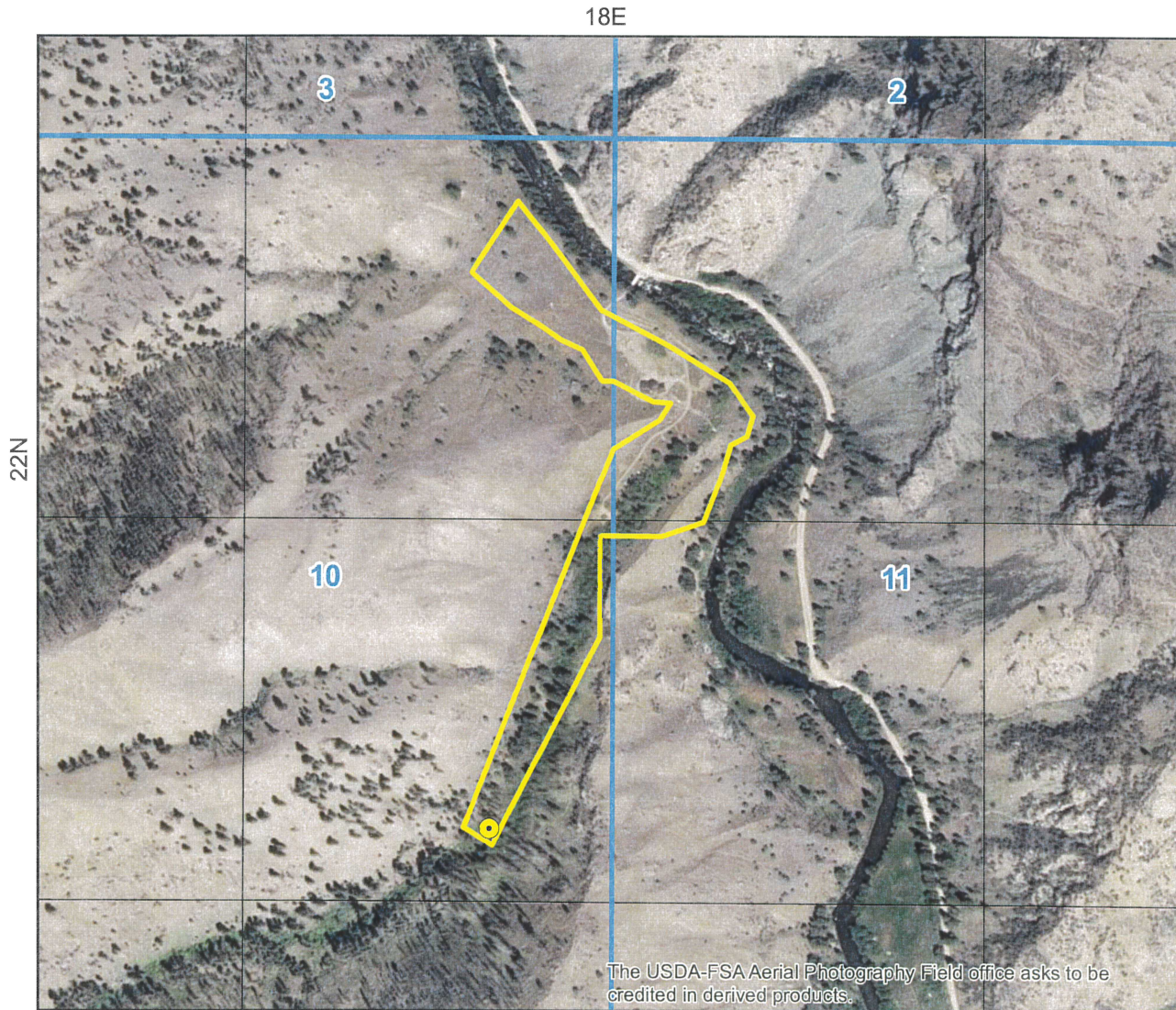

- Point of Diversion
- Place Of Use Boundary
- Townships
- PLS Sections
- Quarter Quarters

0 0.075 0.15 0.3 Miles

