

Furnas County

Pasture/Recreational Property



- ⇒ Here is your chance to acquire a beautiful pasture that offers outstanding wildlife habitat.
- ⇒ Pasture is leased through the 2021 grazing season.
- ⇒ Don't miss out on this great opportunity!

Total Property Acres: 572 +/-

Acres of Grassland: 566 +/- Acres of Other: 6 +/-

Property Taxes - \$6,102.74

Legal Description - North 1/2, East 1/2 Southwest 1/4, Southeast 1/4 all in Section 27, Township 1 North, Range 22 West

Price- \$800,800.00

Directions: From the corner of Road 428 and Highway 89 east of Beaver City travel south on Road 428 approximately 7 miles. Turn east on Road 704 and go 1 mile. The property will be on the southeast corner of Road 704 and Road 429.

**Jeff Moon, ALC | Farm & Ranch Specialist | Holdrege, NE
308.627.2630 | Jeff.Moon@AgWestLand.com**

**AgWest Land Brokers, LLC | 415 W. 4th Ave. PO Box 1098
Holdrege, NE 68949 | 866-995-8067**

AgWestLand.com



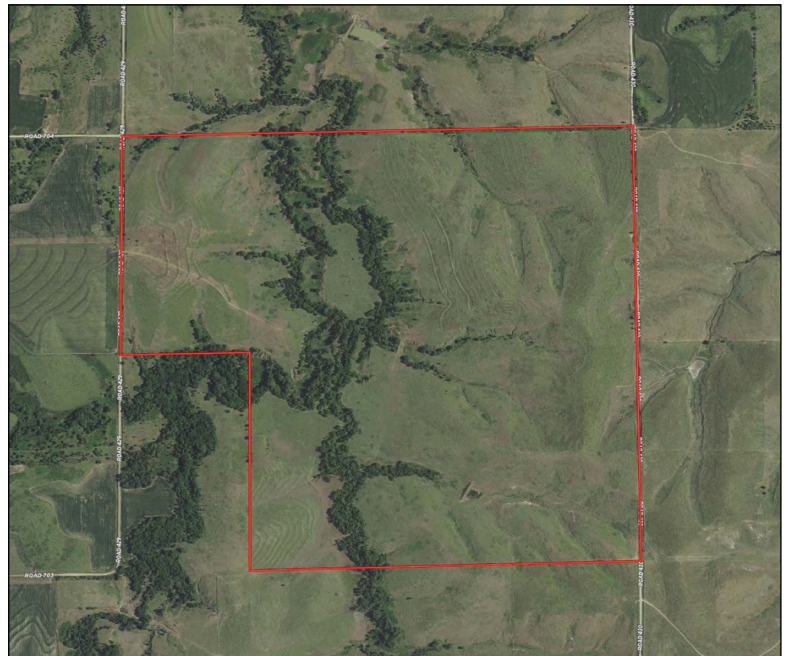
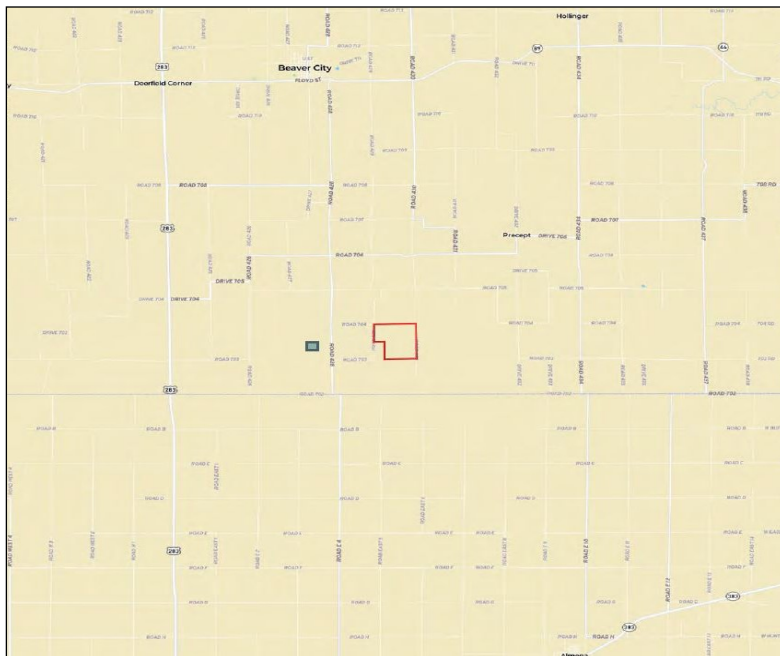

The information contained herein is as obtained by AgWest Land Brokers, LLC—Holdrege, NE from the owner and other sources. Even though this information is considered reliable, neither broker nor owner make any guarantee, warranty or representation as to the correctness of any data or descriptions. The accuracy of such statements should be determined through independent investigation made by the prospective purchaser. This offer for sale is subject to prior sale, errors and omissions, change of price, terms or other conditions or withdrawal from sale in whole or in part, by seller without notice and at the sole discretion of seller. Readers are urged to form their own independent conclusions and evaluations in consultation with legal counsel, accountants, and/or investment advisors concerning any and all material contained herein.