



# HAZELNUT PROPERTY WITH WASH/DRY & TWO HOMES

7505 Windsor Island Rd, Salem

 \$2,200,000  53+/- Acres  2 Homes



## THE PROPERTY

53± ac turnkey hazelnut, receiving, drying & processing operation. 1506 SF main home w/ good bones, 1000 SF separate guest house & plenty of outbuildings. The processing operation sits inside a 100'x90' clear-span building w/ an attached 50'x100' covered work area. The receiving/drying operation has produced up to 300,000 lbs in a season. This farm has 53 acres Cloquato & Newberg Silt Loam w/ water rights perfect for a new hazelnut orchard. Buyer to do due diligence. 3 Tax lots. incl. R19599, R19602, R19597

## KEY FACTS

- 1506 Sq Ft Main Home
- 1000 Sq Ft Guest Home
- Multiple Outbuildings
- 100x90 ft Clear Span Building
- Wash/Dry Operation Equipment
- Perfect for Hazelnut Orchard
- Water Rights



NOTICE OFFER IS SUBJECT TO ERRORS, OMISSIONS, PRIOR SALE, CHANGE OR WITHDRAWAL WITHOUT NOTICE, AND APPROVAL OF PURCHASE BY OWNER. INFORMATION REGARDING LAND CLASSIFICATION, CARRYING CAPACITIES, MAPS, ETC., IS INTENDED ONLY AS A GENERAL GUIDELINE AND HAS BEEN PROVIDED BY THE OWNERS AND OTHER SOURCES DEEMED RELIABLE, BUT THE ACCURACY CANNOT BE GUARANTEED. PROSPECTIVE PURCHASERS ARE ENCOURAGED TO RESEARCH THE INFORMATION TO THEIR OWN SATISFACTION.

# SOIL REPORT

3 fields, 55 acres in Marion County, OR

TOWNSHIP/SECTION 6S 3W – 21, 28

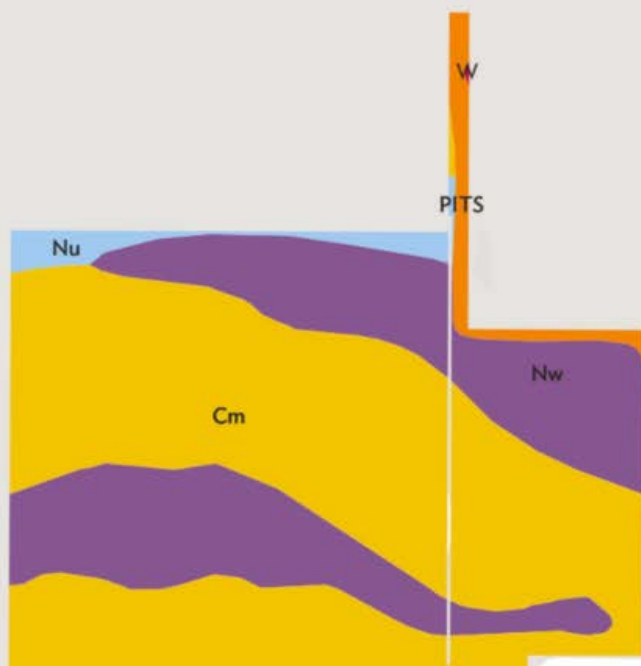

AVG NCCPI

N/A

COUNTY AVG

68.5



QUALITY 43

87

## All fields

Source: NRCS Soil Survey

55 ac

| SOIL CODE | SOIL DESCRIPTION        | ACRES | PERCENTAGE OF FIELD | SOIL CLASS | NCCPI |
|-----------|-------------------------|-------|---------------------|------------|-------|
| Cm        | Cloquato silt loam      | 32.76 | 59.9%               | 2          | 82.3  |
| Nw        | Newberg silt loam       | 18.75 | 34.3%               | 2          | 78.7  |
| PITS      | Pits                    | 1.60  | 2.9%                | 8          | N/A   |
| Nu        | Newberg fine sandy loam | 1.59  | 2.9%                | 2          | 70.7  |
| W         | Water                   | 0.01  | 0.0%                |            | N/A   |

N/A

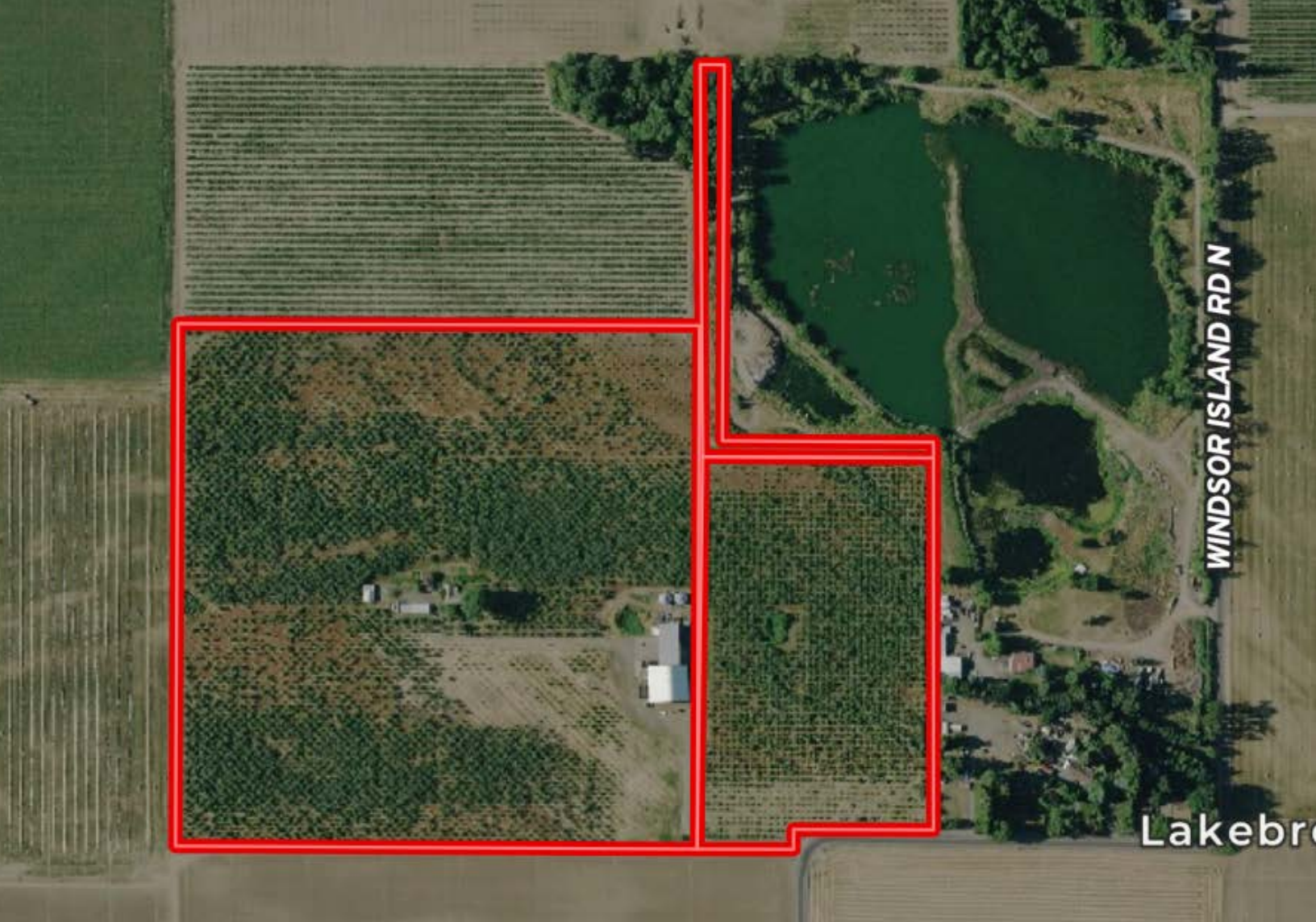

**Oregon  
Farm & Home**  
★ BROKERS ★

**Paul Terjeson**

**503-999-6777**

**Steve Helms**

**541-979-0118**

**OregonFarmandHomeBrokers.com**

**kw MID-WILLAMETTE**   
KELLER WILLIAMS REALTY

Each office is independently  
owned and operated

 **Columbia**