

Terra Bella Pistachios

136.30± ACRES
Tulare County, CA

\$6,500,000



Exclusively Presented by:



**PEARSON
REALTY**
AGRICULTURAL PROPERTIES
A Tradition in Trust Since 1919

www.pearsonrealty.com
CA DRE# 00020875



All information contained herein is deemed reliable but not guaranteed by seller nor broker and should be independently verified by potential buyers. We assume no liability for errors or omissions.

Property Details

DESCRIPTION:

Available for sale is a 136.30± acre pistachio ranch located southeast of Terra Bella, California. The property features income producing pistachios and irrigation water from Terra Bella Irrigation District.

LOCATION:

The property is located on the northeast corner of Avenue 80 and Road 268 near Terra Bella, California.

LEGAL DESCRIPTION:

Tulare County APNs:

323-230-012

323-240-011

323-240-026

323-240-027

323-240-028

323-240-029

The entire property is enrolled in the Williamson Act Contract.

PLANTING INFORMATION:

The ranch is planted to the following:

89± acres of Golden Hills pistachios on UCB-1 rootstock.

36± acres of Kerman pistachios of Atlantica rootstock.

7± acres of Kerman pistachios on Pioneer Gold rootstock.

SOILS:

Centerville clay, 2 to 9 percent slopes.

Porterville clay, 2 to 9 percent slopes.

WATER:

Irrigation water is provided by Terra Bella Irrigation District and is delivered through a single line drip hose to the young trees and through fan-jet sprinklers for the mature trees.

PRICE/TERMS:

The asking price is \$6,500,000.

Terra Bella Pistachios

136.30± ACRES
Tulare County, CA



Planting Map



Terra Bella Pistachios

136.30± ACRES
Tulare County, CA



Soils

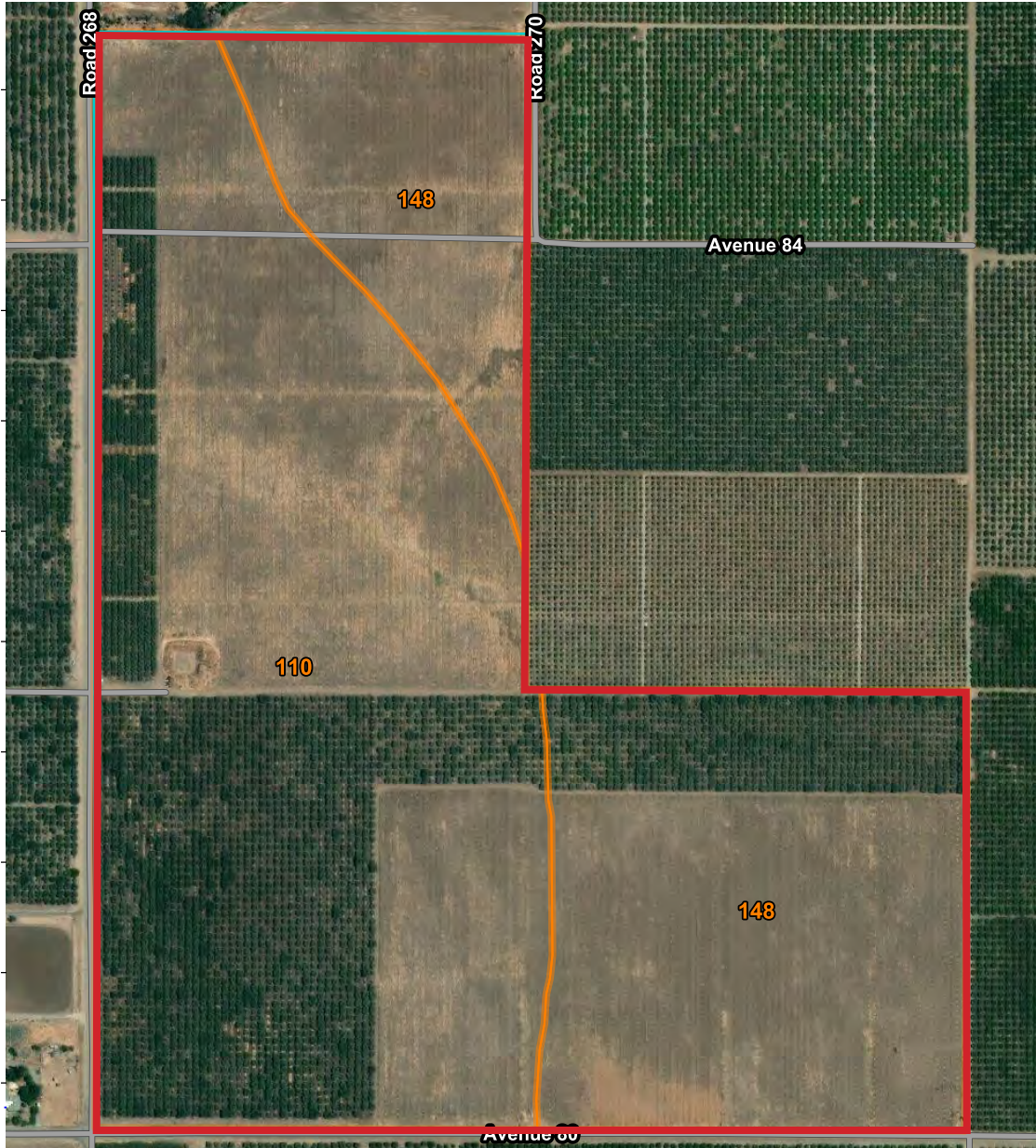

Map Unit Symbol	Map Unit Name	Percent of AOI
110	Centerville clay, 2 to 9 percent slopes	59.8%
148	Porterville clay, 2 to 9 percent slopes	40.2%



Terra Bella Pistachios

136.30± ACRES
Tulare County, CA



Property Photos



Assessor's Parcel Map

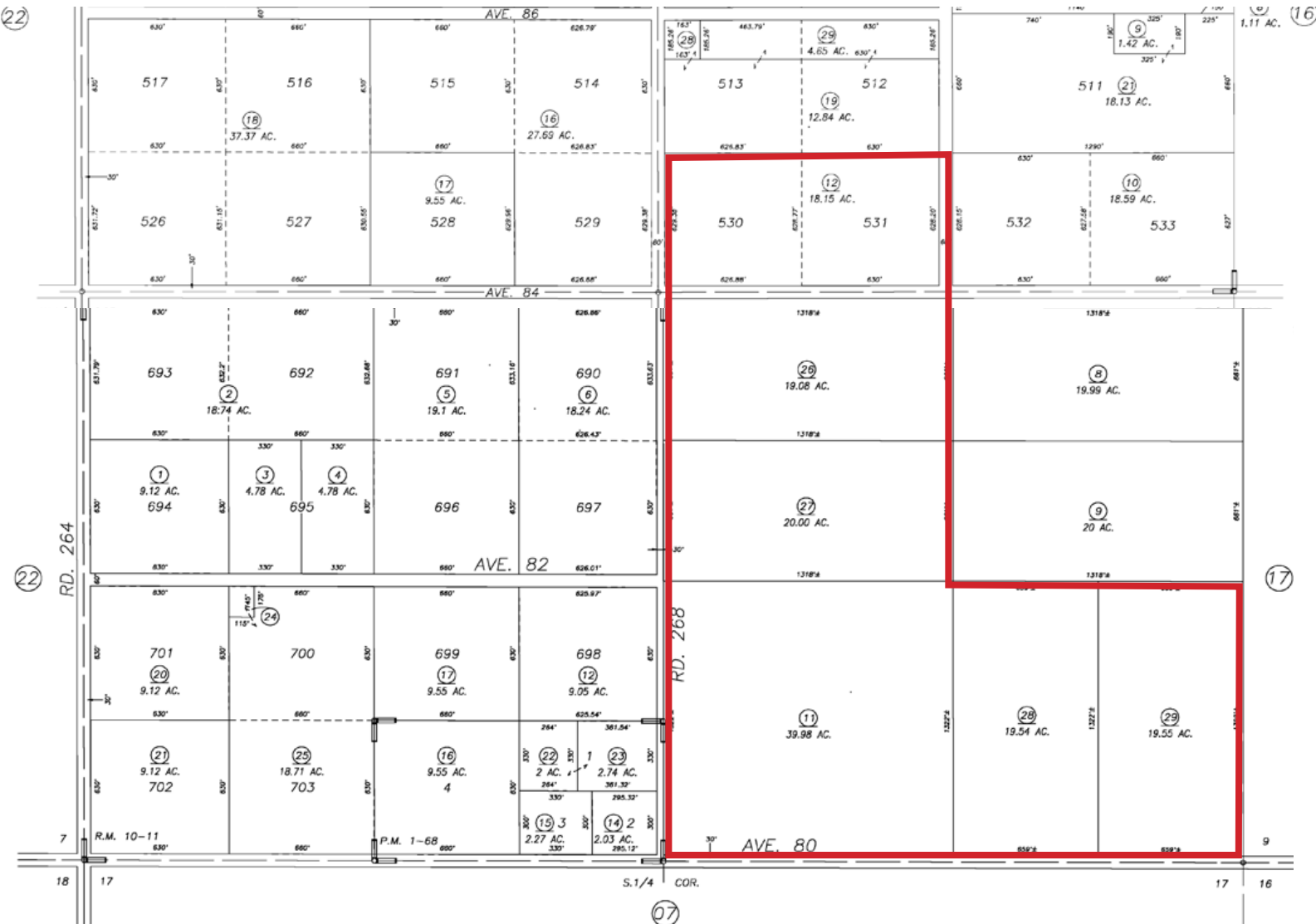

TERRA BELLA LANDS SUB. NO. 12, R.M. 10-11
PARCEL MAP 68, P.M. 1-68

VICINITY OF TERRA BELLA
ASSESSOR'S MAPS BK. 323 , PG. 24
COUNTY OF TULARE, CALIFORNIA, U.S.A.

Terra Bella Pistachios

136.30± ACRES
Tulare County, CA



Location Aerial

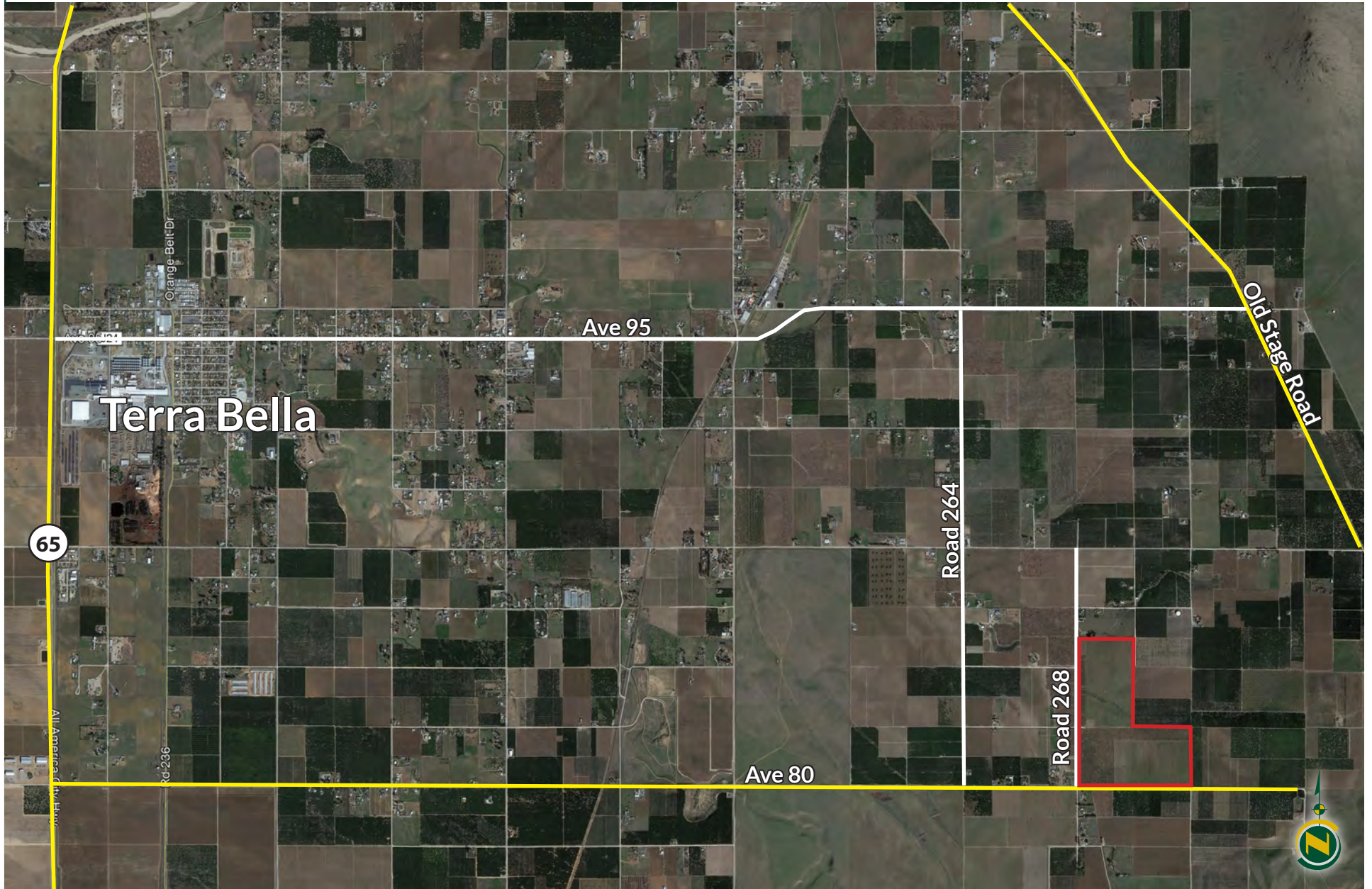

All information contained herein is deemed reliable but not guaranteed by seller nor broker and should be independently verified by potential buyers. We assume no liability for errors or omissions.

Terra Bella Pistachios

136.30± ACRES
Tulare County, CA



WATER DISCLOSURE: The Sustainable Groundwater Management Act (SGMA) was passed in 2014, requiring groundwater basins to be sustainable by 2040. SGMA requires a Groundwater Sustainability Plan (GSP) by 2020. SGMA may limit the amount of well water that may be pumped from underground aquifers. Buyers and tenants to a real estate transaction should consult with their own water attorney; hydrologist; geologist; civil engineer; or other environmental professional. Additional information is available at: California Department of Water Resources Sustainable Groundwater Management Act Portal - <https://sgma.water.ca.gov/portal/> Telephone Number: (916) 653-5791



**Download Our
Mobile App!**

pearsonrealty.com/mobileapp



www.pearsonrealty.com CA DRE# 00020875

Offices Serving The Central Valley

FRESNO

7480 N Palm Ave, Ste 101
Fresno, CA 93711
559.432.6200

VISALIA

3447 S Demaree Street
Visalia, CA 93277
559.732.7300

BAKERSFIELD

4900 California Ave, Ste 210B
Bakersfield, CA 93309
661.334.2777