

Plat of Survey

Township of Trenton, County of Delaware, State of Ohio, part Farm Lot 10 & Farm Lot 20 in Section 4, Township 4N, Range 16W, of the United States Military Lands.

PROPERTY LOCATION:

Being a Survey of 2 parcels conveyed to Countrytyme Land Specialists, Ltd., as recorded in O.R. Book 1823, Pages 1702-1710, in the Delaware County Deed Records.

PREPARED FOR:

Countrytyme Land Specialists, Ltd.

The bearings of this plat are based on the West line of Farm Lot 10, as being N 03°33'55" E, and is an assumed Meridian used to denote angles only.

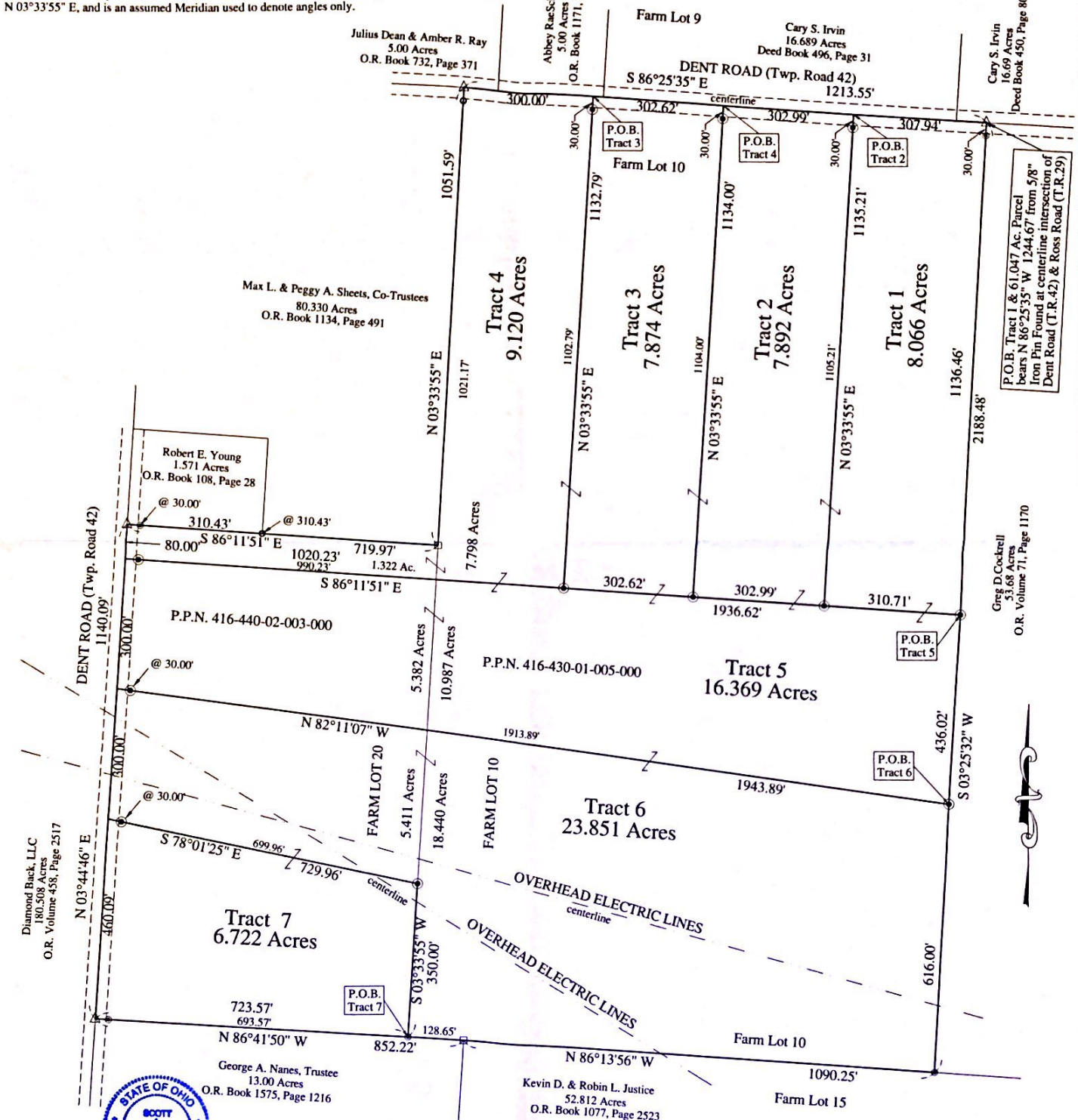

I hereby certify that an actual survey of the premises and that this plat is correct to the best of my knowledge.

Date: 2/26/14
 Scott A. England, P.S.
 Ohio Registered Surveyor #S-7452



NOTE: ALL EASEMENTS NOT SHOWN

LEGEND

- - 1" o.d. Iron Pipe Found
- - Iron Pin Set
- ⊕ - 5/8" Rebar 30" long with red cap Labeled S.A. England #7452
- - Stone Found
- △ - Mag Nail Set

PREPARED BY:

S.A. ENGLAND SURVEYING
 Professional Land Surveying
 P.O. Box 1770
 Buckeye Lake, Ohio 43008
 PH: 740-323-0644
 email: saengland@surveyohio.com