



Prepared By: The Kelly Group Real Estate  
Christopher Friedman  
680 SW Graystone Dr  
Dundee, OR 97115  
[chris@thekellygroup.com](mailto:chris@thekellygroup.com)

Date: 09/09/2021  
Property: 97038  
APN: 62E07 00100  
County: CLACKAMAS

## Subject Property Location

Property Address

City, State & Zip , 97038

County CLACKAMAS COUNTY

Mailing Address BUREAU OF LAND MANAGEMENT 1717 FABRY RD SE, SALEM, OR 97306

Thomas Bros Pg-Grid

Report Date: 09/09/2021

Order ID: R54840964

Property Use

Vacant Land (General)

Parcel Number

62E07 00100

Census Tract

0240.00

Legal Description Details Lot Number: 100 Sec/Twn/Rng/Mer: SEC 07 TWN 06S RNG 02E Brief Description: SECTION 07 TOWNSHIP 6S RANGE 2E TAX LOT 00100

## Current Ownership Information

Owner Name(s)	UNITED STATES OF AMERICA	Sale Price	
		Sale Date	
		Recording Date	
Vesting	Government	Recorder Doc #	
		Book/Page	

## Latest Full Sale Information

Details beyond coverage limitations



### Financing Details at Time of Purchase

No financing details available

## Property Characteristics

	Bedrooms		Year Built		Living Area (SF)	0
	Bathrooms/Partial		Garage/No. of Cars		Price (\$/SF)	
	Total Rooms		Stories/Floors		Lot Size (SF/AC)	15,495,599/355.73
	Construction Type		No. of Units		Fireplace	
	Exterior Walls		No. of Buildings		Pool	
	Roof Material/Type		Basement Type/Area		Heat Type	
	Foundation Type		Style		A/C	
	Property Type	Vacant Land	View		Elevator	
	Land Use	Vacant Land (General)			Zoning	

## Assessment & Taxes

	Assessment Year	2020	Tax Year		Tax Exemption	Government
	Total Assessed Value	\$739,975	Tax Amount	\$ .00	Tax Rate Area	067-008
	Land Value		Tax Account ID	01129610		
	Improvement Value		Tax Status			
	Improvement Ratio		Delinquent Tax Year			
	Total Value		\$1,152,609	Market Improvement Value		
	Market Land Value		\$1,152,609	Market Value Year		2020

## Lien History

Trans. ID	Recording Date	Lender	Amount	Purchase Money
No details available				

## Loan Officer Insights

No details available

**Subject Property Location**

Report Date: 09/09/2021

Order ID: R54840965

Property Address

City, State &amp; Zip

, 97038

County

CLACKAMAS COUNTY

Mailing Address

BUREAU OF LAND MANAGEMENT 1717 FABRY RD SE, SALEM, OR 97306

Property Use

Vacant Land (General)

Owner Name

UNITED STATES OF AMERICA

Parcel Number

62E07 00100

 Subject

### Subject Property Location

Property Address

City, State & Zip , 97038

County CLACKAMAS COUNTY

Mailing Address BUREAU OF LAND MANAGEMENT 1717 FABRY RD SE, SALEM, OR 97306

Property Use

Parcel Number

Report Date: 09/09/2021

Order ID: R54840966

Vacant Land (General)

62E07 00100



Click here to get the map in PDF



Click here to get the map in TIFF

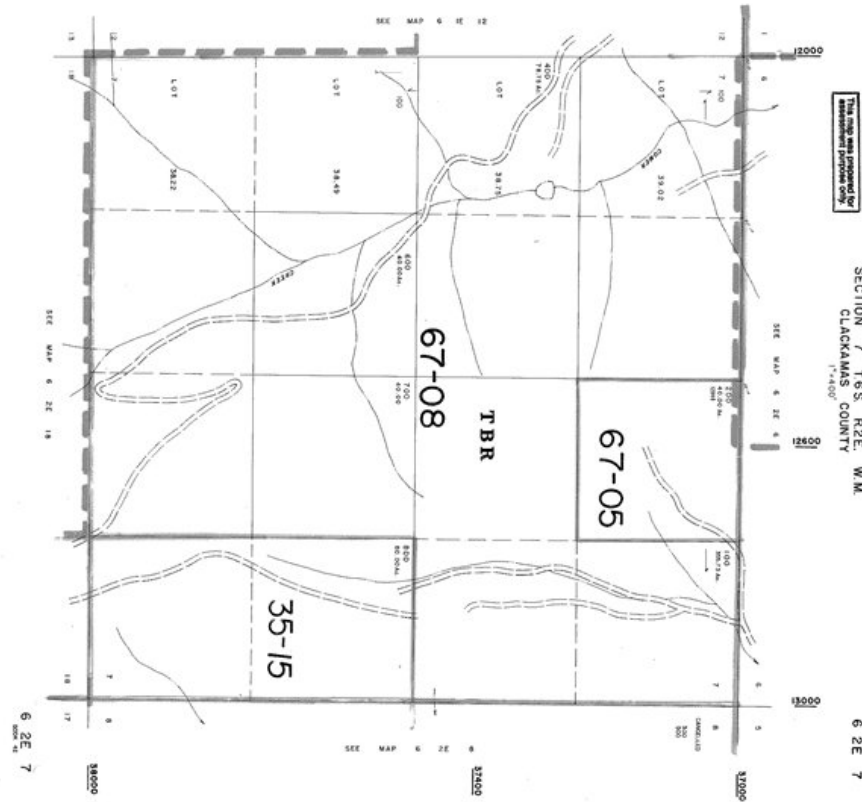

### Disclaimer

THIS REPORT IS INTENDED FOR USE BY YOU AS AN END USER SOLELY FOR YOUR INTERNAL BUSINESS PURPOSES. YOU SHALL NOT RESELL, RELICENSE OR REDISTRIBUTE THIS REPORT, IN WHOLE OR IN PART. THE USE OF THIS REPORT BY ANY PARTY OTHER THAN YOURSELF FOR ANY PURPOSE IS STRICTLY PROHIBITED. THIS REPORT IS PROVIDED AS-IS WITHOUT WARRANTY OF ANY KIND, EITHER EXPRESS OR IMPLIED, INCLUDING WITHOUT LIMITATION, ANY WARRANTIES OF MERCHANTABILITY, NON-INFRINGEMENT, OR FITNESS FOR A PARTICULAR PURPOSE. BLACK KNIGHT SHALL HAVE NO LIABILITY IN CONTRACT, TORT, OR OTHERWISE ARISING OUT OF OR IN CONNECTION WITH THIS REPORT. BLACK KNIGHT DOES NOT REPRESENT OR WARRANT THAT THE REPORT IS COMPLETE OR FREE FROM ERROR. YOU UNDERSTAND AND ACKNOWLEDGE THAT THE AVAILABILITY, COMPLETENESS AND FORMAT OF THE DATA ELEMENTS MAY VARY SUBSTANTIALLY FROM AREA-TO-AREA. THE INFORMATION CONTAINED IN THIS REPORT IS DERIVED FROM PUBLICLY AVAILABLE SOURCES FOR THE SUBJECT PROPERTY OR COMPARABLE PROPERTIES LISTED ABOVE AND HAS NOT BEEN INDEPENDENTLY VERIFIED BY BLACK KNIGHT THROUGH ANY FORM OF INSPECTION OR REVIEW. THIS REPORT DOES NOT CONSTITUTE AN APPRAISAL OF ANY KIND AND SHOULD NOT BE USED IN LIEU OF AN INSPECTION OF A SUBJECT PROPERTY BY A LICENSED OR CERTIFIED APPRAISER. THIS REPORT CONTAINS NO REPRESENTATIONS, OPINIONS OR WARRANTIES REGARDING THE SUBJECT PROPERTY'S ACTUAL MARKETABILITY, CONDITION (STRUCTURAL OR OTHERWISE), ENVIRONMENTAL, HAZARD OR FLOOD ZONE STATUS, AND ANY REFERENCE TO ENVIRONMENTAL, HAZARD OR FLOOD ZONE STATUS IS FOR INFORMATIONAL PURPOSES ONLY AND SHALL BE INDEPENDENTLY VERIFIED BY THE END USER. THE INFORMATION CONTAINED HEREIN SHALL NOT BE UTILIZED: (A) TO REVIEW OR ESTABLISH A CONSUMER'S CREDIT AND/OR INSURANCE ELIGIBILITY OR FOR ANY OTHER PURPOSE THAT WOULD CAUSE THE REPORT TO CONSTITUTE A "CONSUMER REPORT" UNDER THE FAIR CREDIT REPORTING ACT, 15 U.S.C. § 1681 ET SEQ.; OR (B) IN CONNECTION WITH CERTIFICATION OR AUTHENTICATION OF REAL ESTATE OWNERSHIP AND/OR REAL ESTATE TRANSACTIONS. ADDITIONAL TERMS AND CONDITIONS SHALL APPLY PURSUANT TO THE APPLICABLE AGREEMENT.

### Copyright

CONFIDENTIAL, PROPRIETARY AND/OR TRADE SECRET. TM SM ® TRADEMARK(S) OF BLACK KNIGHT IP HOLDING COMPANY, LLC, OR AN AFFILIATE.  
© 2021 BLACK KNIGHT TECHNOLOGIES, LLC. ALL RIGHTS RESERVED.