

# LAND FOR SALE

## MR. LANDMAN

DUBY FARM

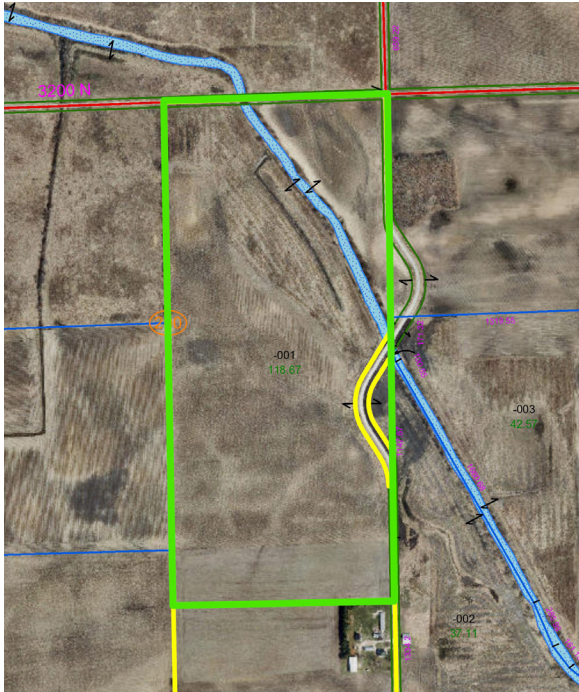

### LOCATION

The Duby Farm is located NE of Beaverville on County Road 2700 E just north of County Road 3100 N (west side of the road).

### LEGAL DESCRIPTION (WHOLE PARCEL)

PART OF THE NE1/4 NE1/4; SE1/4 NE1/4;  
PART OF THE NE1/4 SE1/4 OF SECTION 29,  
TOWNSHIP 29 NORTH, 11 WEST, IROQUOIS  
COUNTY, ILLINOIS

### LISTING PRICE

88.34 acres X \$7,700 = \$680,218 \*

*\*The parcel will be surveyed after going under contract. Parcel price will be adjusted accordingly to the number of surveyed acres.*

## DUBY FARM

### 88.34 +/- Acres

### Beaverville Township

### Iroquois County, Illinois

66.98 tillable acres \*

2.76 non-tillable acres

18.60 CRP acres (\$205/acre until 2026)

*\*The parcel will be surveyed after going under contract.  
Approximate property lines will start at the northern edge of the farmstead  
on the eastern portion.*

### REAL ESTATE AND TAX INFORMATION

Parcel ID#	Acres:	2019 Assessed Value	2020 Taxes Payable
06-29-200-001	118.06 *	\$48,443 *	\$3,391.22 *

*\*The current assessed value and taxes reflect the entire 118.06 acres in this parcel.  
These numbers will change after the survey and being reassessed in 2022.*

### YIELD HISTORY

	CORN	SOYBEANS
2020	173	44
2019	161	42
2018	196	58
2017	154	64
2016	202	

### CONTACTS

Jon Fisher "Mr. Landman"  
Designated Managing Broker  
Phone: 217-202-0924  
Email: jonfisher1991@gmail.com  
www.illinoisfarmground.com



A small map of the United States with a red box highlighting the Northeast region, indicating the location of the study area.

T.28-29N.-R.12-11-10W.



T.  
29  
V.  
↓  
↑  
T.  
28  
V.

*\*Reproduced with permission of Rockford Map Publishers*



# 4 Year Crop History



Owner/Operator:

Date: 9/30/2021

Address:

Farm Name:

Address:

Field ID:

Phone:

Acct. #:

Crop Year: 2020

Crop Year: 2019

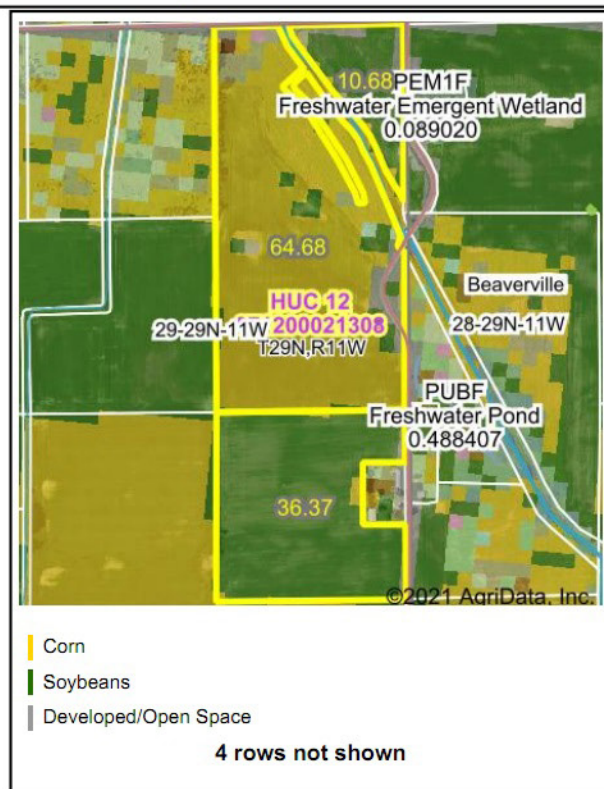
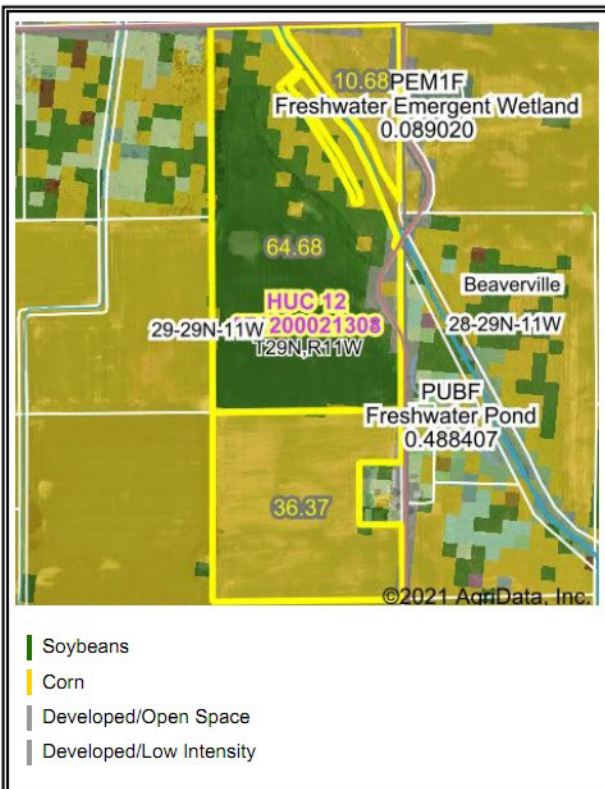

Crop Year: 2018

Crop Year: 2017

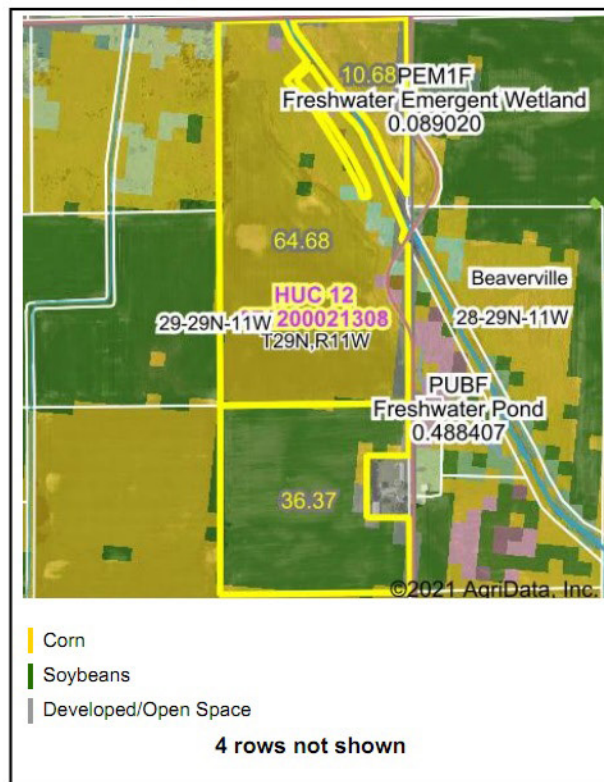
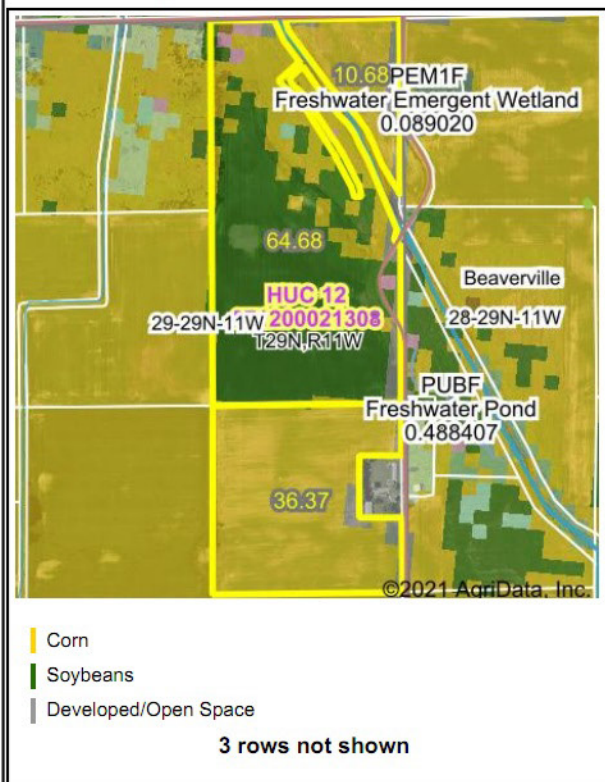

Map Center: 40° 58' 21.7, -87° 37' 5.02

State: IL

County: Iroquois

Legal: 28-29N-11W

Twnshp: Beaverville



Maps Provided By



© AgriData, Inc. 2021 www.AgriDataInc.com

Field borders provided by Farm Service Agency as of 5/21/2008. Crop data provided by USDA National Agricultural Statistics Service Cropland Data Layer. Watershed Boundary Dataset provided by USDA-NRCS

## Soils Map

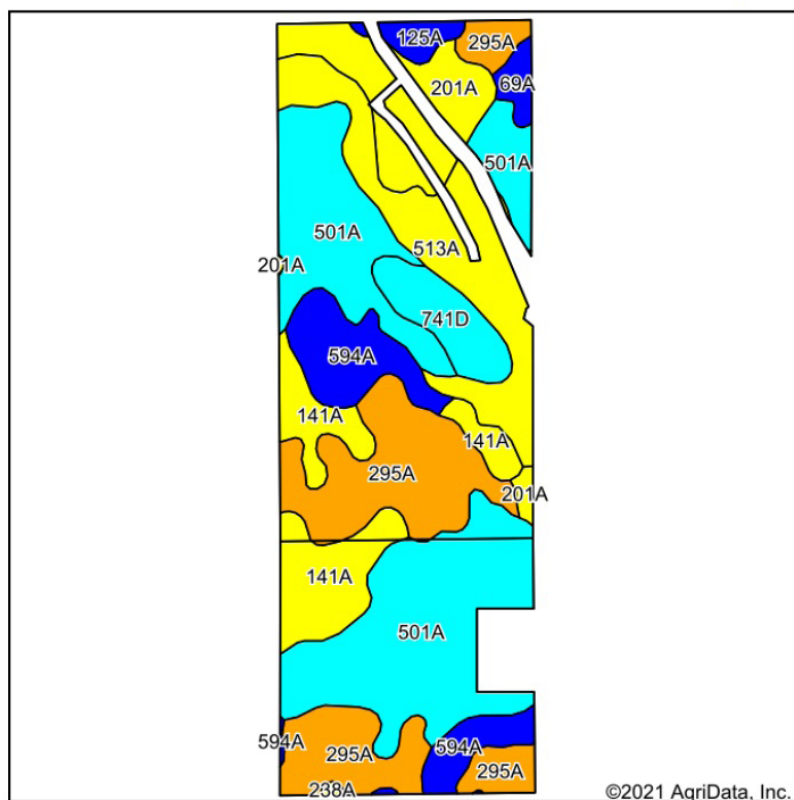

Soils data provided by USDA and NRCS.

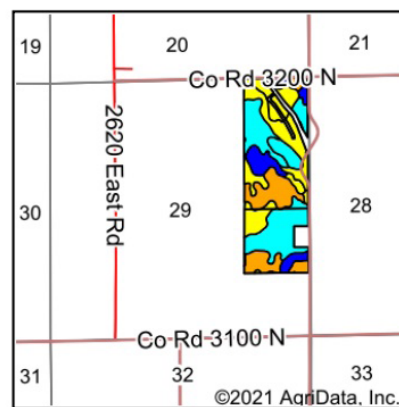

State: **Illinois**  
 County: **Iroquois**  
 Location: **28-29N-11W**  
 Township: **Beaverville**  
 Acres: **111.73**  
 Date: **9/30/2021**



Maps Provided By



Code	Soil Description	Acres	Percent of field	Il. State Productivity Index Legend	Subsoil rooting <sup>a</sup>	Corn Bu/A	Soybeans Bu/A	Wheat Bu/A	Oats Bu/A <sup>b</sup>	Sorghum <sup>c</sup> Bu/A	Alfalfa <sup>d</sup> hay, T/A	Grass-legume <sup>e</sup> hay, T/A	Crop productivity index for optimum management
501A	Morocco loamy fine sand, 0 to 2 percent slopes	36.92	33.0%		FAV	112	39	50	59	0	0.00	4.39	87
295A	Mokena silt loam, 0 to 2 percent slopes	22.86	20.5%		FAV	172	54	66	88	0	0.00	4.89	126
513A	Granby fine sandy loam, 0 to 2 percent slopes	13.93	12.5%		FAV	139	50	60	68	0	0.00	4.39	108
141A	Wesley fine sandy loam, 0 to 2 percent slopes	11.63	10.4%		FAV	152	49	59	78	0	0.00	4.77	113
201A	Gilford fine sandy loam, 0 to 2 percent slopes	9.32	8.3%		FAV	148	49	59	73	0	0.00	4.52	110
594A	Reddick clay loam, 0 to 2 percent slopes	9.13	8.2%		FAV	177	56	66	89	0	0.00	5.14	130
**741D	Oakville fine sand, 6 to 12 percent slopes	4.95	4.4%		FAV	**104	**37	**46	**51	0	0.00	**3.53	**80
125A	Selma loam, 0 to 2 percent slopes	1.53	1.4%		FAV	176	57	70	90	0	0.00	6.38	129
69A	Milford silty clay loam, 0 to 2 percent slopes	1.32	1.2%		FAV	171	57	68	88	0	0.00	5.52	128
238A	Rantoul silty clay, 0 to 2 percent slopes	0.14	0.1%		FAV	144	49	56	64	0	0.00	4.14	109
Weighted Average						141.4	47.1	57.8	72.1	*-	0.00	4.61	106.5

**Table: Optimum Crop Productivity Ratings for Illinois Soil by K.R. Olson and J.M. Lang, Office of Research, ACES, University of Illinois at Champaign-Urbana.** Version: 1/2/2012 Amended Table S2 B811

Crop yields and productivity indices for optimum management (B811) are maintained at the following NRES web site: <http://soilproductivity.nres.illinois.edu/>

\*\* Indexes adjusted for slope and erosion according to Bulletin 811 Table S3

<sup>a</sup> UNF = unfavorable; FAV = favorable

<sup>b</sup> Soils in the southern region were not rated for oats and are shown with a zero "0".

<sup>c</sup> Soils in the northern region or in both regions were not rated for grain sorghum and are shown with a zero "0".

<sup>d</sup> Soils in the poorly drained group were not rated for alfalfa and are shown with a zero "0".

<sup>e</sup> Soils in the well drained group were not rated for grass-legume and are shown with a zero "0".



## Wetlands Map

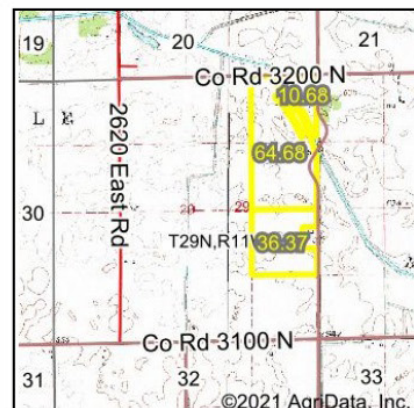
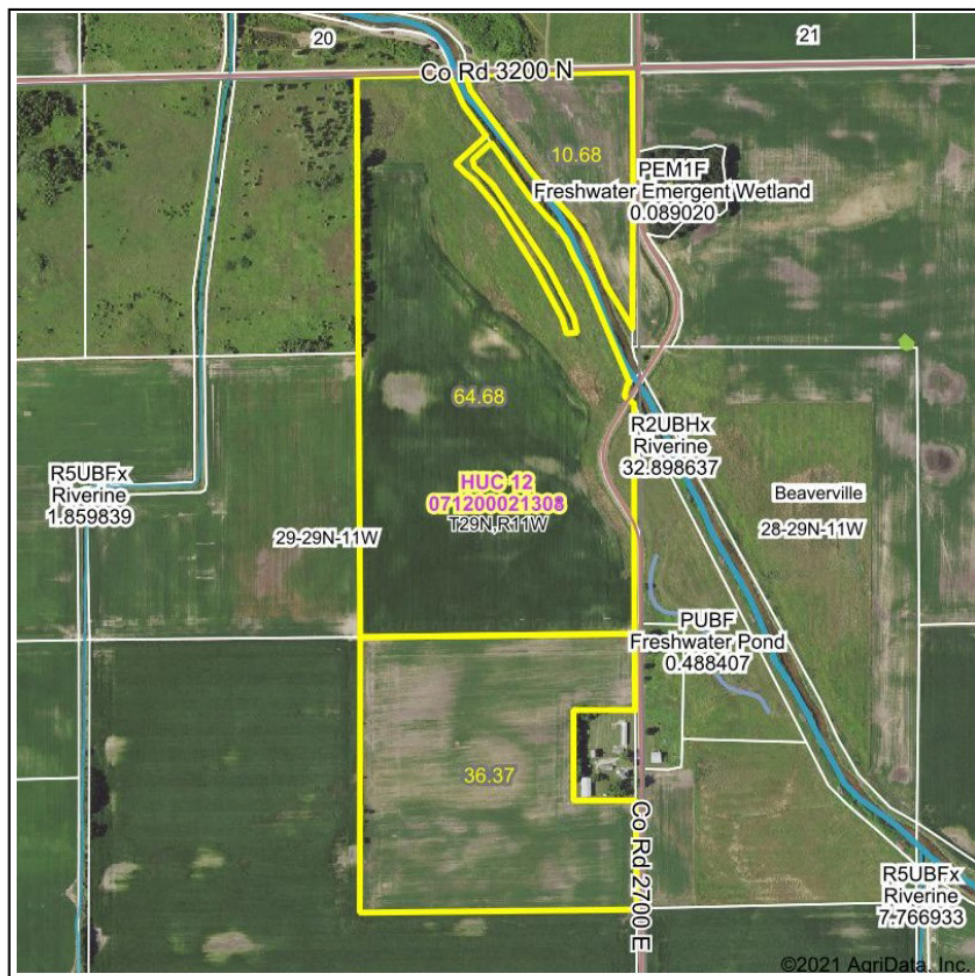

State: **Illinois**  
 Location: **28-29N-11W**  
 County: **Iroquois**  
 Township: **Beaverville**  
 Date: **9/30/2021**



0ft 948ft 1897ft

Classification Code	Type	Acres
R2UBHx	Riverine	0.03
Total Acres		0.03

Data Source: National Wetlands Inventory website. U.S. DoI, Fish and Wildlife Service, Washington, D.C. <http://www.fws.gov/wetlands/>



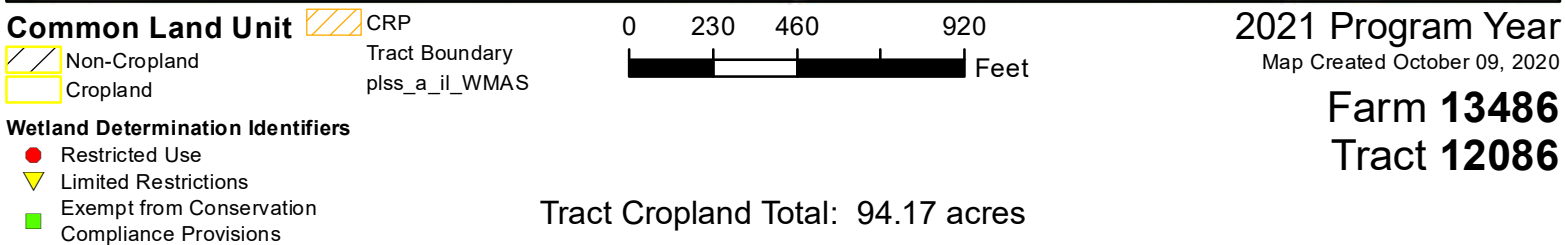

United States Department of Agriculture (USDA) Farm Service Agency (FSA) maps are for FSA Program administration only. This map does not represent a legal survey or reflect actual ownership; rather it depicts the information provided directly from the producer and/or National Agricultural Imagery Program (NAIP) imagery. The producer accepts the data 'as is' and assumes all risks associated with its use. USDA-FSA assumes no responsibility for actual or consequential damage incurred as a result of any user's reliance on this data outside FSA Programs. Wetland identifiers do not represent the size, shape, or specific determination of the area. Refer to your original determination (CPA-026 and attached maps) for exact boundaries and determinations or contact USDA Natural Resources Conservation Service (NRCS).